



# WORLDWIDE DISCOVERIES

OCTOBER 2025-MARCH 2027

Antarctica • The Arctic • Europe & The Mediterranean  
The Americas & Caribbean • New Zealand & The Pacific



*Damoy Point, Antarctica*  
*S 64° 49' W 63° 30'*

*Welcome to a  
world where  
ultra-luxury meets  
discovery.*

Scenic Eclipse is more than the benchmark  
in ultra-luxury ocean cruising.

It's a truly all-inclusive voyage of discovery.



It's unique wildlife and cultural encounters,  
immersive excursions and exclusive  
experiences exploring your destination.



It's a culinary journey with up to 10 dining  
experiences, and wellness experiences to  
nurture your mind, body and soul.



It's a personalised Discovery Yacht  
experience delivered by a world-class  
team, so you can relax knowing everything  
is taken care of.

*Scenic Eclipse, in a class of its own.*









# *The World's First Discovery Yachts*



Scenic Eclipse, South Georgia



There's something truly extraordinary about a Discovery Yacht that can adapt to its surroundings and environment. Whether it's spontaneously stopping at a secluded beach or crossing the poles, Scenic Eclipse will take you further than others in safety and comfort.

## Discovery Yacht Cruising

Catering for only up to 228 guests (or 200 in Antarctica), Scenic Eclipse combines the sleek design of a super yacht with industry-leading technology.

The Discovery Yachts are custom-built for polar waters with a Polar Class 6 rating, strengthened hull, forward bow thrusters, advanced propulsion systems and stabilisers that are 50% larger than other ships for greater stability.



## State-of-the-art technology

The design of Scenic Eclipse reflects our commitment to innovation and the highest safety standards. Features include Safe Return to Port with multiple redundant operating systems and GPS Dynamic Positioning to maintain location without dropping anchor onto sensitive seabeds. This helps protect pristine environments and enables us to stabilise the ship for swift embarkation on Zodiacs and to stop to explore whenever an opportunity presents itself.



## Commitment to health & safety

The most recent insights and world-class technologies have been implemented to safeguard your health and safety. The Advanced Heating, Ventilation and Air Conditioning (HVAC) system provides 100% fresh air in each suite and throughout the ship. Scenic Eclipse also has Advanced Wastewater Treatment and highly effective engines to reduce emissions, noise and vibration to ensure minimal disturbance to wildlife and the ultimate comfortable navigation for guests.





# The benchmark in ultra-luxury discovery cruising



Two Helicopters<sup>^</sup>

GPS Dynamic  
Positioning System

Up to 10 Dining  
Experiences

Senses Spa<sup>\*</sup>

Marina

Kayaks & Stand-up  
Paddleboards

Oversized  
Stabilisers

<sup>^</sup>Flights on board our two helicopters, helicopter experiences and submersible at additional cost, subject to regulatory approval, availability, weight restrictions, medical approval and weather, tidal and ice conditions. <sup>\*</sup>Spa treatments at additional cost.



On a Scenic Eclipse voyage, you can look forward to once-in-a-lifetime moments that will truly immerse you in the extraordinary destinations you visit. Combining state-of-the-art technology with luxurious suites, world-class dining and wellness facilities and a dedicated crew, we'll elevate your travel experience beyond your expectations.





*Scenic's signature  
Nth Degree service*



Exceptional service



We believe in taking your travel experience to new heights. Our exceptional crew are dedicated to making your journey an extraordinary and seamless experience, attending to all your wishes.

## Captain & Crew

Selected for their expertise, the Scenic Eclipse team are the finest professionals in their field, carefully chosen for their experience, knowledge and ability to safely navigate all climates and conditions. From hosted drinks to the open bridge policy, enjoy many opportunities to interact with the Captain and crew, during your voyage.

## Hotel Directors & Butlers

Consistent with our 6-star standards, we have the finest team of Hotel Directors and butlers. This dedicated team ensures every detail meets your expectations, from check-in to housekeeping, room service and more. Our professional butlers are specifically trained to meet Scenic's exacting standards.

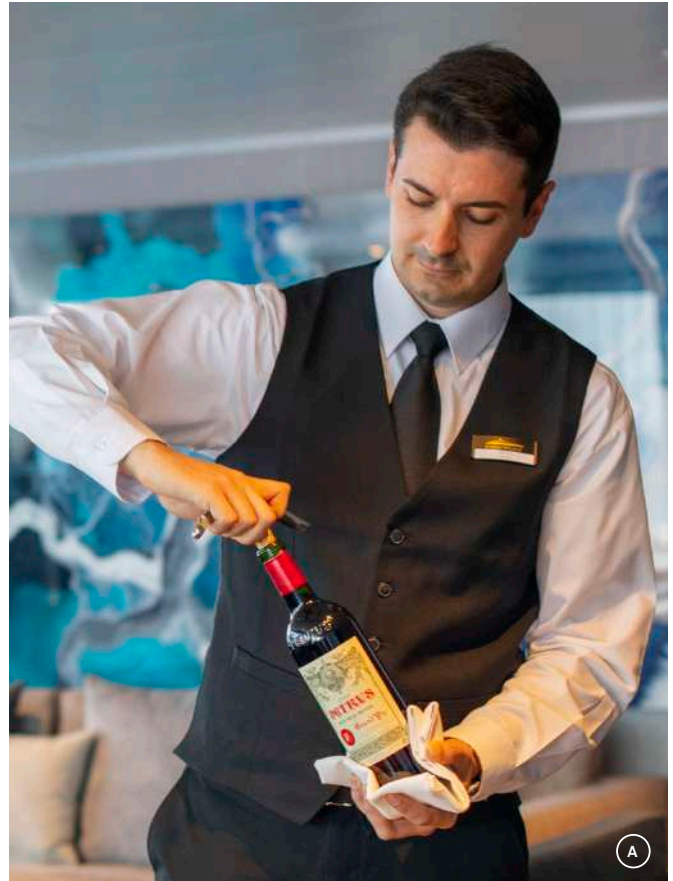

## Culinary Masters

With over 38 chefs from 15 countries, our team is passionate about creating exceptional dining experiences that will delight your every sense.

## Discovery Team

The Discovery Team comprises leading experts in their fields, providing you with a deep understanding of your destination.

## Wellness Team

Be warmly greeted by the expert wellness practitioners. We partner with ESPA, a renowned provider of luxurious treatments, to cater to every need.



# All-Inclusive, in a Class of its Own

When you travel with Scenic you can be confident that every detail has been taken care of, to make your journey truly carefree.



## All Suites

- Spacious all-verandah suites
- Personalised butler service
- Signature Nth Degree service with a close to 1:1 crew-to-guest ratio

## Specialty Restaurants & Bars

- Up to 10 culinary experiences, from casual to fine dining
- Unlimited beverages, with the finest selection of included premium branded beverages, available all day<sup>+</sup>
- A choice of over 130 whiskeys<sup>+</sup>
- In-suite mini-bar replenished every day



## Unrivalled Wellness

- Indulgent 550m<sup>2</sup> Senses Spa<sup>#</sup>, gym, yoga and Pilates studio and Vitality pools

## Discovery Team & Expert Guides

- Discovery Team of up to 20 experts on Expedition Voyages and up to 10 on Discovery Voyages
- Expert local guides on Cruise Voyages



## Entertainment

- Daily entertainment and lecture programs in the state-of-the-art theatre and Scenic Lounge

## Included Excursions

- Discovery program with Zodiac, kayak and stand-up paddleboard excursions on selected Expedition and Discovery Voyages<sup>~</sup>
- Exclusive Scenic Enrich events and Scenic Freechoice experiences to personalise your journey on Discovery and Cruise Voyages
- E-bike fleet for onshore exploration on Cruise Voyages

## Your Peace of Mind

- All tipping and gratuities (on board and onshore)
- Complimentary Wi-Fi<sup>^</sup>
- Internal flights included
- Return airport transfers upon arrival and departure at destination
- Complimentary expedition parka and water bottle, plus use of special polar boots on Expedition Voyages
- Pre and post voyage support to organise journey extensions, cruise combinations, packing tips and other information





*Local entertainment,  
French Polynesia  
S 17° 01' W 144° 38'*



# *Scenic Eclipse*

## *2025-2027 Worldwide Discovery*

### Scenic Eclipse I

November 2025 – March 2026	March – April 2026	April – May 2026	May – June 2026
<b>Antarctic Peninsula, South Georgia &amp; the Falklands</b>	<b>South America</b>	<b>Europe &amp; the Mediterranean</b>	<b>Northern Europe</b>
			

### Scenic Eclipse II

December 2025 – February 2026	February – March 2026	March – April 2026	May – July 2026
<b>East Antarctica &amp; the Ross Sea</b>	<b>New Zealand</b>	<b>Fiji &amp; Pacific Islands &amp; the Caribbean</b>	<b>Europe &amp; the Mediterranean</b>
			



From 2025 through to 2027, we will take guests further than ever before, including venturing into the Baltic region for the first time.

Choose from over 278 extraordinary ports across 50 remarkable countries, traversing all seven continents.

June – September 2026	September – November 2026	November 2026	November 2026 – March 2027
Iceland & the Arctic	North America & the Caribbean	South America	Antarctic Peninsula, South Georgia, the Falklands & South America
			

July – September 2026	September – October 2026	November 2026 – March 2027
Northern Europe & the Baltics	Europe & the Mediterranean	Antarctic Peninsula, South Georgia & the Falklands
		



# Welcome to *Scenic Eclipse I & II*

The World's First Discovery Yachts	2	Health & Wellbeing	30
Ship Overview	4	Entertainment & Enrichment	34
The Nth Degree	6	Ultra-Luxury Suites	36
Truly All-Inclusive Ultra-Luxury	8	Land Journeys	42
2025-2027 Voyage Calendar	10	Truly All-Inclusive Discovery	44
Unrivalled Exploration	16	Truly All-Inclusive Cruise Voyages	76
Beyond the Horizon	18	Discover the World of Scenic	114
Beneath the Surface	20	Sustainability	118
Truly All-Inclusive Dining	22	Suite Inclusions	120
Truly All-Inclusive Bars & Lounges	28	Deck Plan	122

## Antarctica, South Georgia, Falkland Islands, East Antarctica & South America

Date	Days	Cruise	Cruise from	Cruise to	Voyage Mode	Voyage	Ship	Page
22 Oct 2025	22	Antarctica, South Georgia & The Falkland Islands	Buenos Aires	Ushuaia	Expedition	311S	Eclipse I	54
11 Nov 2025	13	Antarctica in Depth	Ushuaia	Ushuaia	Expedition	101S	Eclipse I	52
22 Nov 2025	20	Antarctica, South Georgia & The Falkland Islands	Ushuaia	Ushuaia	Expedition	201S	Eclipse I	54
10 Dec 2025	13	Antarctica in Depth	Ushuaia	Ushuaia	Expedition	101S	Eclipse I	52
13 Dec 2025	25	Mawson's Antarctica: Along the East Coast	Bluff	Hobart	Expedition	111S	Eclipse II	63
21 Dec 2025	16	Antarctica in Depth (Festive Departure)	Ushuaia	Ushuaia	Expedition	101S	Eclipse I	53
04 Jan 2026	13	Antarctica in Depth	Ushuaia	Ushuaia	Expedition	101S	Eclipse I	52
06 Jan 2026	24	Antarctica's Ross Sea: Majestic Ice & Wildlife	Hobart	Dunedin	Expedition	121S	Eclipse II	63
15 Jan 2026	13	Antarctica in Depth	Ushuaia	Ushuaia	Expedition	101S	Eclipse I	52
26 Jan 2026	20	Antarctica, South Georgia & The Falkland Islands	Ushuaia	Ushuaia	Expedition	201S	Eclipse I	54
29 Jan 2026	24	Antarctica's Ross Sea: Majestic Ice & Wildlife	Dunedin	Dunedin	Expedition	131S	Eclipse II	63
13 Feb 2026	13	Antarctica in Depth	Ushuaia	Ushuaia	Expedition	101S	Eclipse I	52
24 Feb 2026	23	Antarctica, South Georgia & The Falkland Islands	Ushuaia	Buenos Aires	Expedition	311S	Eclipse I	54
22 Mar 2026	18	Crossing the Equator – Rio to the Spanish Riviera	Rio de Janeiro	Málaga	Cruise	701R	Eclipse I	56
26 Oct 2026	10	Wellness Retreat – Panama City to Valparaíso	Panama City	Valparaíso	Cruise	801R	Eclipse I	56
04 Nov 2026	13	Chilean Fjords & the Glaciers of the Beagle Channel	Valparaíso	Ushuaia	Expedition	201L	Eclipse I	55
10 Nov 2026	22	Antarctica, South Georgia & The Falkland Islands	Buenos Aires	Ushuaia	Expedition	311S	Eclipse II	54
15 Nov 2026	20	Antarctica, South Georgia & The Falkland Islands	Ushuaia	Ushuaia	Expedition	201S	Eclipse I	54
30 Nov 2026	13	Antarctica in Depth	Ushuaia	Ushuaia	Expedition	101S	Eclipse II	52
03 Dec 2026	16	Antarctica & the Weddell Sea	Ushuaia	Ushuaia	Expedition	501S	Eclipse I	53
11 Dec 2026	13	Antarctica in Depth	Ushuaia	Ushuaia	Expedition	101S	Eclipse II	52
17 Dec 2026	13	Antarctica in Depth (Festive Departure)	Ushuaia	Ushuaia	Expedition	101S	Eclipse I	53
22 Dec 2026	16	Antarctica & the Weddell Sea	Ushuaia	Ushuaia	Expedition	501S	Eclipse II	53
28 Dec 2026	13	Antarctica in Depth (Festive Departure)	Ushuaia	Ushuaia	Expedition	101S	Eclipse I	53
05 Jan 2027	13	Antarctica in Depth	Ushuaia	Ushuaia	Expedition	101S	Eclipse II	52
08 Jan 2027	20	Antarctica, South Georgia & The Falkland Islands	Ushuaia	Ushuaia	Expedition	201S	Eclipse I	54
16 Jan 2027	13	Antarctica in Depth	Ushuaia	Ushuaia	Expedition	101S	Eclipse II	52
26 Jan 2027	13	Antarctica in Depth	Ushuaia	Ushuaia	Expedition	101S	Eclipse I	52
27 Jan 2027	20	Antarctica, South Georgia & The Falkland Islands	Ushuaia	Ushuaia	Expedition	201S	Eclipse II	54
06 Feb 2027	13	Antarctica in Depth	Ushuaia	Ushuaia	Expedition	101S	Eclipse I	52
14 Feb 2027	13	Antarctica in Depth	Ushuaia	Ushuaia	Expedition	101S	Eclipse II	52
17 Feb 2027	13	Antarctica in Depth	Ushuaia	Ushuaia	Expedition	101S	Eclipse I	52
25 Feb 2027	13	Antarctica in Depth	Ushuaia	Ushuaia	Expedition	101S	Eclipse II	52
28 Feb 2027	18	Fjords & Glaciers of Southern Chile & Patagonia	Ushuaia	Buenos Aires	Expedition	701L	Eclipse I	55



## The Arctic & Northern Europe

Date	Days	Cruise	Cruise from	Cruise to	Voyage Mode	Voyage	Ship	Page
12 May 2026	12	Portugal to Ireland: The History & Traditions of Europe	Lisbon	Dublin	Cruise	311E	Eclipse I	66
23 May 2026	12	Scottish Isles: Historic Trails & Wilderness	Dublin	Leith (Edinburgh)	Discovery	401B	Eclipse I	66
03 Jun 2026	12	Whiskey, Fire & Ice – Scotland to Iceland	Leith (Edinburgh)	Reykjavík	Discovery	111N	Eclipse I	67
14 Jun 2026	8	Iceland Explorer & The Arctic Circle	Reykjavík	Reykjavík	Discovery	121N	Eclipse I	69
21 Jun 2026	11	Circumnavigating Iceland & Crossing the Arctic Circle	Reykjavík	Reykjavík	Discovery	611N	Eclipse I	69
01 Jul 2026	11	Circumnavigating Iceland & Crossing the Arctic Circle	Reykjavík	Reykjavík	Discovery	611N	Eclipse I	69
11 Jul 2026	12	Iceland, Fairy Isles & The Norwegian Fjords	Reykjavík	Bergen	Discovery	131N	Eclipse I	70
22 Jul 2026	16	Norwegian Fjords, Wildlife of Svalbard & The Arctic Circle	Bergen	Longyearbyen	Expedition	141N	Eclipse I	70
04 Aug 2026	15	Wonders of the High Arctic: Greenland & Iceland Solar Eclipse	Longyearbyen	Reykjavík	Expedition	201N	Eclipse I	71
18 Aug 2026	14	Iceland to Greenland & the Glaciers of Disko Bay	Reykjavík	Kangerlussuaq	Expedition	151N	Eclipse I	72
29 Aug 2026	16	Route of the Vikings: Greenland to Newfoundland	Kangerlussuaq	Boston	Discovery	161N	Eclipse I	72

## Europe & the Mediterranean

Date	Days	Cruise	Cruise from	Cruise to	Voyage Mode	Voyage	Ship	Page
08 Apr 2026	11	Spanish Delights with Ibiza & Mallorca	Málaga	Barcelona	Cruise	171M	Eclipse I	80
18 Apr 2026	8	Enchanting Provence, Tuscany and the French Riviera	Barcelona	Nice	Cruise	141M	Eclipse I	80
25 Apr 2026	8	Enchanting Provence, Tuscany and the French Riviera	Nice	Barcelona	Cruise	141M	Eclipse I	80
02 May 2026	11	Jewels of Spain, Morocco & Portugal	Barcelona	Lisbon	Cruise	181M	Eclipse I	81
03 May 2026	13	Jewels of Spain and Morocco	Santa Cruz de Tenerife	Barcelona	Cruise	191M	Eclipse II	82
15 May 2026	7	Icons of the French Riviera and Portofino	Barcelona	Nice	Cruise	211M	Eclipse II	82
21 May 2026	5	Portofino to Monaco during the Grand Prix	Nice	Nice	Cruise	221M	Eclipse II	84
25 May 2026	7	Riviera Gems: Corsica and Elba Unveiled	Nice	Nice	Cruise	231M	Eclipse II	85
31 May 2026	8	Mediterranean Wonders: French & Italian Rivieras	Nice	Civitavecchia (Rome)	Cruise	131M	Eclipse II	85
07 Jun 2026	8	Italian Treasures: Amalfi Coast, Sicily and Malta	Civitavecchia (Rome)	Valletta	Cruise	241M	Eclipse II	86
14 Jun 2026	8	Island Odyssey: Malta, Sicily & the Greek Isles	Valletta	Piraeus (Athens)	Cruise	501G	Eclipse II	87
21 Jun 2026	8	Treasures of the Aegean Sea, Turkey and Crete	Piraeus (Athens)	Piraeus (Athens)	Cruise	601G	Eclipse II	87
28 Jun 2026	12	Islands of the Mediterranean	Piraeus (Athens)	Málaga	Cruise	251M	Eclipse II	89
09 Jul 2026	12	Wine & Culinary Delights of Spain, Portugal and France	Málaga	Bordeaux	Cruise	901E	Eclipse II	89
13 Sep 2026	11	Mediterranean Odyssey: Lisbon to Barcelona	Lisbon	Barcelona	Cruise	301M	Eclipse II	90
23 Sep 2026	11	Spain, French Riviera & the Balearic Islands	Barcelona	Barcelona	Cruise	261M	Eclipse II	90
03 Oct 2026	12	Iberian Discovery: Spain and Portugal with Morocco	Barcelona	Lisbon	Cruise	271M	Eclipse II	91

## United Kingdom & the Baltics

Date	Days	Cruise	Cruise from	Cruise to	Voyage Mode	Voyage	Ship	Page
20 Jul 2026	12	Wonders of Europe: Bordeaux to London	Bordeaux	London (Greenwich)	Cruise	121E	Eclipse II	96
31 Jul 2026	13	London to Stockholm: A Journey Through the Baltic	London (Greenwich)	Stockholm	Cruise	131E	Eclipse II	97
12 Aug 2026	12	Baltic Splendour: Stockholm to Copenhagen	Stockholm	Copenhagen	Cruise	141E	Eclipse II	97
23 Aug 2026	11	Nordic Wonders and Fjords of Norway	Copenhagen	Bergen	Cruise	151E	Eclipse II	98
02 Sep 2026	12	Norway to Portugal: The History and Traditions of Europe	Bergen	Lisbon	Cruise	161E	Eclipse II	98

## The Americas & the Caribbean

Date	Days	Cruise	Cruise from	Cruise to	Voyage Mode	Voyage	Ship	Page
13 Apr 2026	12	Panama Canal & the Alluring Islands of the Caribbean	Panama City	Bridgetown	Discovery	121C	Eclipse II	104
24 Apr 2026	10	Wellness Retreat – Barbados to Spain	Bridgetown	Santa Cruz de Tenerife	Cruise	901R	Eclipse II	104
13 Sep 2026	12	Contrasts of Canada & the St. Lawrence River	Boston	Montréal	Cruise	501Y	Eclipse I	105
24 Sep 2026	12	Autumn Foliage of Canada & America's East Coast	Montréal	New York	Cruise	601Y	Eclipse I	105
05 Oct 2026	12	America's 250th Anniversary Cruise	New York	Nassau	Cruise	901U	Eclipse I	106
16 Oct 2026	11	Pristine Islands of the Bahamas & the Panama Canal	Nassau	Panama City	Discovery	111C	Eclipse I	106



## New Zealand & the South Pacific

Date	Days	Cruise	Cruise from	Cruise to	Voyage Mode	Voyage	Ship	Page
03 Dec 2025	13	Pure New Zealand: North & South Islands	Auckland	Bluff	Cruise	101Q	Eclipse II	110
21 Feb 2026	12	New Zealand Delights	Dunedin	Auckland	Cruise	301Q	Eclipse II	110
04 Mar 2026	11	South Pacific Discovery: Norfolk, New Caledonia & Fiji	Auckland	Lautoka	Discovery	171F	Eclipse II	111
14 Mar 2026	12	Highlights of the South Pacific & French Polynesia	Lautoka	Pape'ete	Discovery	181F	Eclipse II	112
25 Mar 2026	20	Treasures of French Polynesia & the Marquesas Islands	Pape'ete	Panama City	Discovery	191F	Eclipse II	112

## Cruise Combinations

Date	Days	Cruise	Cruise from	Cruise to	Voyage Mode	Voyage	Ship	Page
21 Feb 2026	22	New Zealand & South Pacific Discovery	Dunedin	Lautoka	Cruise & Discovery	302Q	Eclipse II	113
14 Mar 2026	31	Treasures of French Polynesia & South Pacific Islands	Lautoka	Panama City	Discovery	182F	Eclipse II	113
08 Apr 2026	18	Mediterranean Delights: Spain, Italy & France	Málaga	Nice	Cruise	172M	Eclipse I	91
12 May 2026	23	European Heritage: Portugal to Scotland	Lisbon	Leith (Edinburgh)	Cruise & Discovery	402B	Eclipse I	100
07 Jun 2026	15	Mediterranean Journey: Italy, Malta & Greek Isles	Civitavecchia (Rome)	Piraeus (Athens)	Cruise	242M	Eclipse II	92
28 Jun 2026	23	Mediterranean Delights: Athens to Bordeaux	Piraeus (Athens)	Bordeaux	Cruise	252M	Eclipse II	92
09 Jul 2026	23	Tastes of Europe: Málaga to London	Málaga	London (Greenwich)	Cruise	902E	Eclipse II	100
12 Aug 2026	22	Baltic & Nordic Marvels: Stockholm, Copenhagen & Norwegian Fjords	Stockholm	Bergen	Cruise	132E	Eclipse II	101
18 Aug 2026	27	Viking Discovery: Iceland to Greenland	Reykjavík	Boston	Expedition & Discovery	152N	Eclipse I	74
04 Nov 2026	31	Chilean Fjords, Glaciers & Antarctic Wildlife Explorer	Valparaíso	Ushuaia	Expedition	202S	Eclipse I	58
17 Feb 2027	29	Antarctica & the Fjords of Southern Chile	Ushuaia	Buenos Aires	Expedition	702L	Eclipse I	58

## Cruise & Land Combinations

Date	Days	Journey	From	To	Voyage Mode	Journey	Ship	Page
29 Oct 2025	35	Ultimate Journey: Antarctica, Iguazu Falls, Machu Picchu & the Amazon	Lima	Rio de Janeiro	Expedition & Land	OZA1	Eclipse I	59
29 Oct 2025	26	Wonders of Machu Picchu, the Amazon & Antarctica	Lima	Buenos Aires	Expedition & Land	OSZ1	Eclipse I	61
11 Nov 2025	22	Highlights of Antarctica, Argentina and Brazil	Buenos Aires	Rio de Janeiro	Expedition & Land	OSA1	Eclipse I	60
02 Dec 2025	21	Highlights of Antarctica, Argentina and Brazil	Rio de Janeiro	Buenos Aires	Expedition & Land	OSA1	Eclipse I	60
04 Jan 2026	22	Highlights of Antarctica, Argentina and Brazil	Buenos Aires	Rio de Janeiro	Expedition & Land	OSA1	Eclipse I	60
07 Jan 2026	21	Highlights of Antarctica, Argentina and Brazil	Rio de Janeiro	Buenos Aires	Expedition & Land	OSA1	Eclipse I	60
15 Jan 2026	26	Wonders of Machu Picchu, the Amazon & Antarctica	Buenos Aires	Lima	Expedition & Land	OSZ1	Eclipse I	61
13 Feb 2026	22	Highlights of Antarctica, Argentina and Brazil	Buenos Aires	Rio de Janeiro	Expedition & Land	OSA1	Eclipse I	60
30 May 2026	16	Italian Treasures with Malta	Venice	Valletta	Cruise & Land	OM24	Eclipse II	93
31 May 2026	16	Mediterranean Wonders & Icons of Italy	Nice	Venice	Cruise & Land	OM13	Eclipse II	93
14 Jun 2026	15	Arctic Wonders: Iceland & the Arctic Circle	Reykjavík	Reykjavík	Discovery & Land	ON12	Eclipse I	74
04 Jul 2026	19	Iceland Discovery & Norwegian Fjords	Reykjavík	Bergen	Discovery & Land	ON13	Eclipse I	75
13 Jul 2026	25	Nordic Wildlife, Fjords & the Arctic Circle	Copenhagen	Oslo	Expedition & Land	OE14	Eclipse I	75
24 Aug 2026	21	Scandinavian Discovery: From Copenhagen to Lisbon	Copenhagen	Lisbon	Cruise & Land	OE16	Eclipse II	101
04 Nov 2026	22	Treasures of South America with Chilean Fjords	Valparaíso	Rio de Janeiro	Expedition & Land	OLA2	Eclipse I	61
17 Nov 2026	26	Wonders of Machu Picchu, the Amazon & Antarctica	Lima	Buenos Aires	Expedition & Land	OSZ1	Eclipse I	61
03 Dec 2026	21	Highlights of Antarctica, Argentina and Brazil	Rio de Janeiro	Buenos Aires	Expedition & Land	OSA1	Eclipse I	60
08 Jan 2027	21	Highlights of Antarctica, Argentina and Brazil	Rio de Janeiro	Buenos Aires	Expedition & Land	OSA1	Eclipse I	60
18 Jan 2027	21	Highlights of Antarctica, Argentina and Brazil	Rio de Janeiro	Buenos Aires	Expedition & Land	OSA1	Eclipse I	60
06 Feb 2027	22	Highlights of Antarctica, Argentina and Brazil	Buenos Aires	Rio de Janeiro	Expedition & Land	OSA1	Eclipse I	60
25 Feb 2027	26	Wonders of Machu Picchu, the Amazon & Antarctica	Lima	Buenos Aires	Expedition & Land	OSZ1	Eclipse I	61
25 Feb 2027	22	Highlights of Antarctica, Argentina and Brazil	Buenos Aires	Rio de Janeiro	Expedition & Land	OSA1	Eclipse II	60





*Lallemand Fjord, Antarctica*  
*S 67° 06' W 66° 42'*





*Unrivalled immersive experiences in each destination*



Orne Harbour, Antarctica



Whether cruising the icy waters of Antarctica or gliding through Europe’s historic waterways, our Discovery Yacht is equipped with state-of-the-art technology to deliver unrivalled experiences in all destinations and for all seasons.

## Worldwide discovery

There is something truly extraordinary about a Discovery Yacht with the technological capabilities and expert crew to find a secluded beach on the horizon and stop for a spontaneous private picnic, cruise through towering fjords and icebergs or navigate Europe’s rivers to get you into the heart of remarkable cities.

Able to adapt to its surroundings and environment unlike any other ship this size, Scenic Eclipse can take you further and closer than others.

Embark on excursions led by the expert Discovery Team or local guides. Cruise on Zodiacs around Antarctic glaciers and Arctic fjords. Snorkel in the South Pacific’s clear waters or kayak in the Mediterranean. Enjoy cultural experiences on Discovery and Cruise Voyages in Europe, the Americas and New Zealand, with exclusive Scenic Enrich events and Scenic Freechoice experiences to customise your journey.

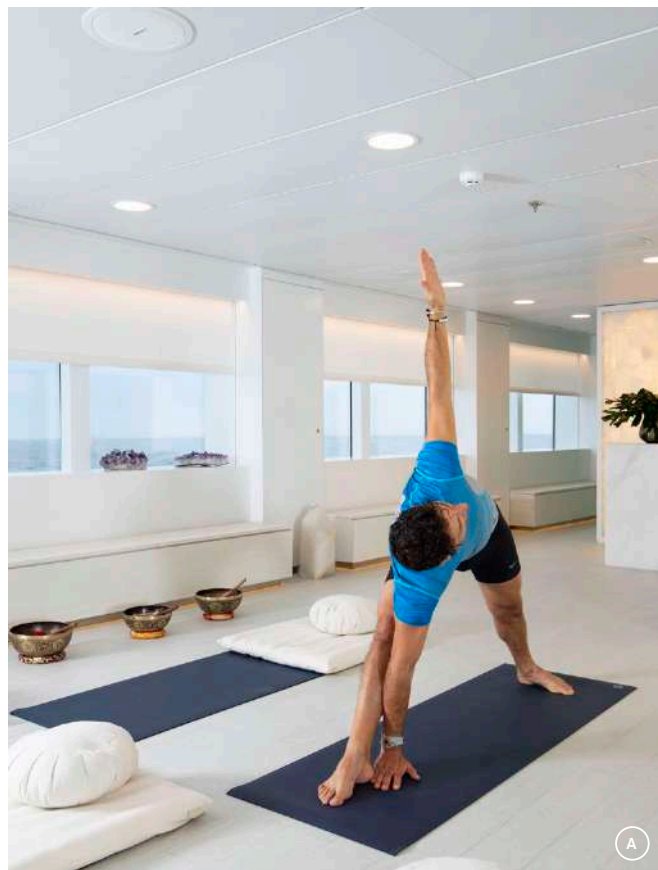

## Expedition Voyages

Unrivalled exploration with a specialist Polar Discovery Team of up to 20 experts. Enjoy kayaking, stand-up paddleboarding, and Zodiac excursions~. Plus, a complimentary parka is yours to keep.

## Discovery Voyages

Experience the best of both Expedition and Cruise voyages with a Discovery Team of up to 10 experts. Enjoy kayak and paddleboard programs~, along with immersive Scenic Enrich and Freechoice experiences.

## Cruise Voyages

From once-in-a-lifetime Scenic Enrich events to a range of Scenic Freechoice experiences to personalise your days, enjoy deep cultural exploration of your destination.

~Kayak and stand-up paddleboard not available in all locations.

*Soar beyond the horizon*



Scenic Eclipse Helicopter



Take in glorious vistas from a completely different perspective from one of two on board helicopters<sup>^</sup>. Create stories for life as you fly over remote fjords and icebergs, turquoise seas and significant archaeological sites.



- State-of-the-art Airbus H130-T2 helicopters<sup>^</sup>
- Space for up to six guests and your expert pilot
- Depart from Scenic Eclipse for unrivalled discovery
- Options of helicopter flightseeing, remote landings and exclusive excursions
- Expansive windows and large, wrap-around windscreen give visibility from all seats
- Bose<sup>®</sup> noise cancelling headsets

<sup>^</sup>Flights on board our two helicopters are at additional cost, subject to regulatory approval, availability, weight restrictions, medical approval and weather and ice conditions. Helicopters are not available in South Georgia, Svalbard, Indonesia, Japan, France and the UK/Scotland.

**A** The Mediterranean    **B** Scenic Eclipse Helicopter



# *Wonder beneath the surface*



Scenic Neptune II



Enjoy an immersive exploration of the fascinating underwater world on board Scenic Neptune, our custom-built submersible<sup>^</sup>. Marvel at the mesmerising marine life, vibrant coral reefs and mysterious ruins, elevating your ultra-luxury experience and understanding of the fantastic places you're visiting.

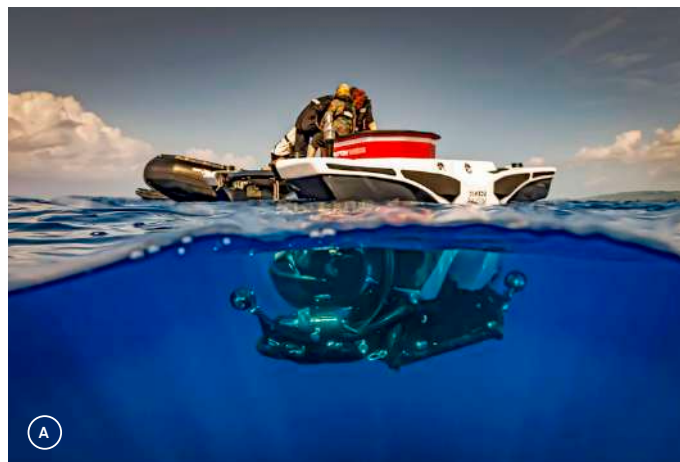

- Spacious interior to accommodate up to six guests on Scenic Neptune I and eight on Scenic Neptune II, plus an expert pilot
- Crystal-clear acrylic sphere for unrestricted views and complete immersion in mesmerising vistas
- Dive up to 100 metres, often viewing parts of the ocean rarely seen by humans
- State-of-the-art design and technology that allows an immersive underwater experience

<sup>^</sup>Submersible experiences are at additional cost, subject to regulatory approval, availability, weight restrictions, medical approval and weather and ice conditions. Submersible unable to operate in Svalbard, the Kimberley, Western Australia, Northern Territory, Indonesia, Japan, New Zealand, France, Spain and US waters.

**A** Scenic Neptune I   **B** Interior of Scenic Neptune I



*Truly all-inclusive dining  
in a class of its own*





Whether it's modern French cuisine, authentic Asian fusion or a house-made gelato, indulge in extraordinary creations inspired by the flavours of the world.

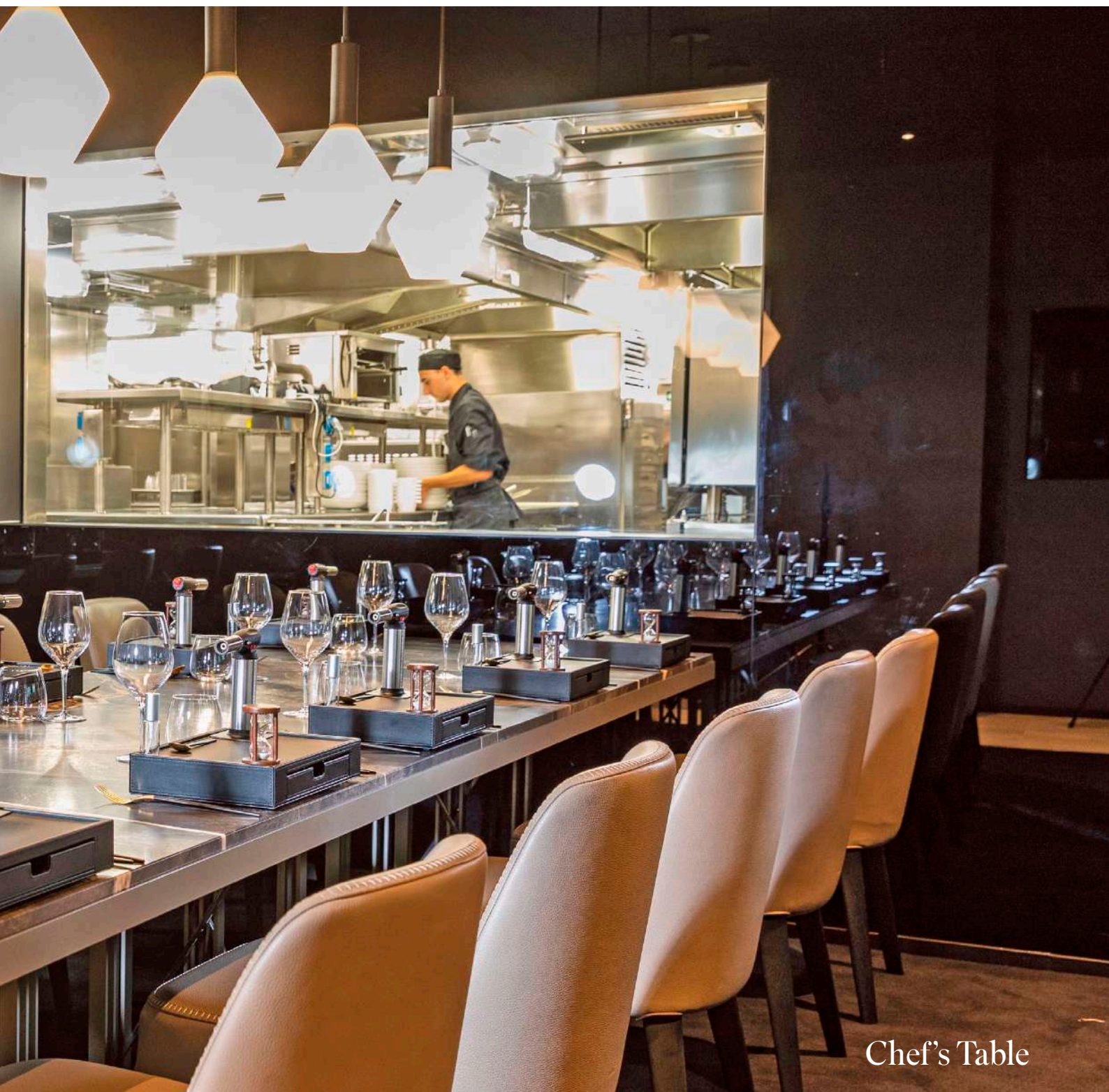

Chef's Table



# *Unrivalled dining at sea*

## *Culinary Excellence*

- Culinary team of over 38 chefs from 15 countries
- More than 3,000 recipes in the menu repertoire
- Up to 10 truly all-inclusive dining experiences
- Locally sourced produce
- Delectable options to suit all dietary requirements – from gluten-free to vegetarian, vegan and more
- Premium selection of beverages available all day
- A selection of over 100 premium Champagne, sparkling, red, white, rosé and dessert wines inspired by your destination





“ Scenic Eclipse is the only ship to offer such an extensive à la carte spectrum, with so much flexibility and variety. Our menus reflect the talents of our chefs and the destinations we visit, and that’s really 100% unique. ”

Tom Götter, VP Oceans Hotel Operations, for Scenic Group



Sushi @ Koko's



# Enjoy up to 10 world-class dining experiences

## Elements



A vibrant atmosphere of Italian-inspired eating. Blending meals designed to share and an à la carte menu.

o Dinner – 104 guests

## Yacht Club Bar & Grill



Stunning design and the surrounding vistas complement our luxurious approach to casual buffet-dining experience.

o Breakfast, Lunch & Themed Dinners – 140 guests

## Koko's Asian Fusion



Enjoy contemporary Asian fusion in a vibrant ambience. Traditional ingredients and innovative techniques interweave to celebrate the diverse flavours of Asia.

o Dinner – 50 guests

## Sushi & Sake Bar @ Koko's



Indulge in a genuine culinary experience as skilled chefs handcraft the freshest sushi, including exquisite vegan options.

o Dinner – 18 guests



Experience street food storytelling with our authentic Teppanyaki grill, featuring flavours from India, the Philippines, the Middle East and beyond.

o Dinner – 8 guests



# *It's all included, with 24-hour room service for all suites*

## Lumière Dining & Champagne Bar



Savour French cuisine with a modern touch, from renowned dishes to the authentic flavours of small towns. Indulge in an exclusive selection of Champagne.

- o Dinner – 30 guests

## Chef's Table @ Elements



A unique culinary concept at sea, this invitation-only 11-course dégustation experience showcases innovative cooking techniques presented by the Executive Chef.

- o Dinner – 10 guests

## Azure Bar & Café



Embrace all-day dining with savoury light meals, delectable miniature desserts, hot drinks and premium beverages.

- o All-day dining – 85 guests

## Chef's Garden @ Épicure



Gastronomic masterclasses with the head chef and tastings with the expert sommelier. Try fresh chocolate crafting, taste local wines and more.

- o Classes – 14 guests

All drinks on board are included except for a very small number of rare, fine and vintage wines, Champagnes and spirits.  
 Chef's Table is by invitation only based on guest suite category and Scenic Club loyalty tier, for more information visit your local Scenic website or local travel advisor.



## *Indulge in truly all-inclusive bars & lounges*

Choose from over 130 whiskeys at the Scenic Lounge Bar, sip on a cocktail in your cabana near the Sky Bar, or unwind in the Observation Lounge with a specialty tea or coffee. Our skilled bartenders will guide you through finding that special beverage that will make your moments on board all the more enjoyable.

Complimentary beverages<sup>+</sup>, including those stocked in your mini-bar, are all part of our signature truly all-inclusive philosophy.



<sup>+</sup>All drinks on board are included except for a small number of rare, fine and vintage wines, Champagne and spirits.



Whether seeking a sophisticated atmosphere for drinks before dinner or a casual setting to unwind with your favourite cocktail, our bars and lounges are a luxurious haven to enjoy with family and friends.



Scenic Lounge Bar

A Sky Bar, Scenic Eclipse I    B Observation Lounge, Scenic Eclipse II



*The benchmark  
in health & wellbeing*





Experience a sense of tranquility from the moment you enter the stunning Senses Spa. With an expansive 550m<sup>2</sup> and indulgent indoor and outdoor facilities, it's the largest ultra-luxury wellness space – your ultimate retreat for your mind, body, and soul.

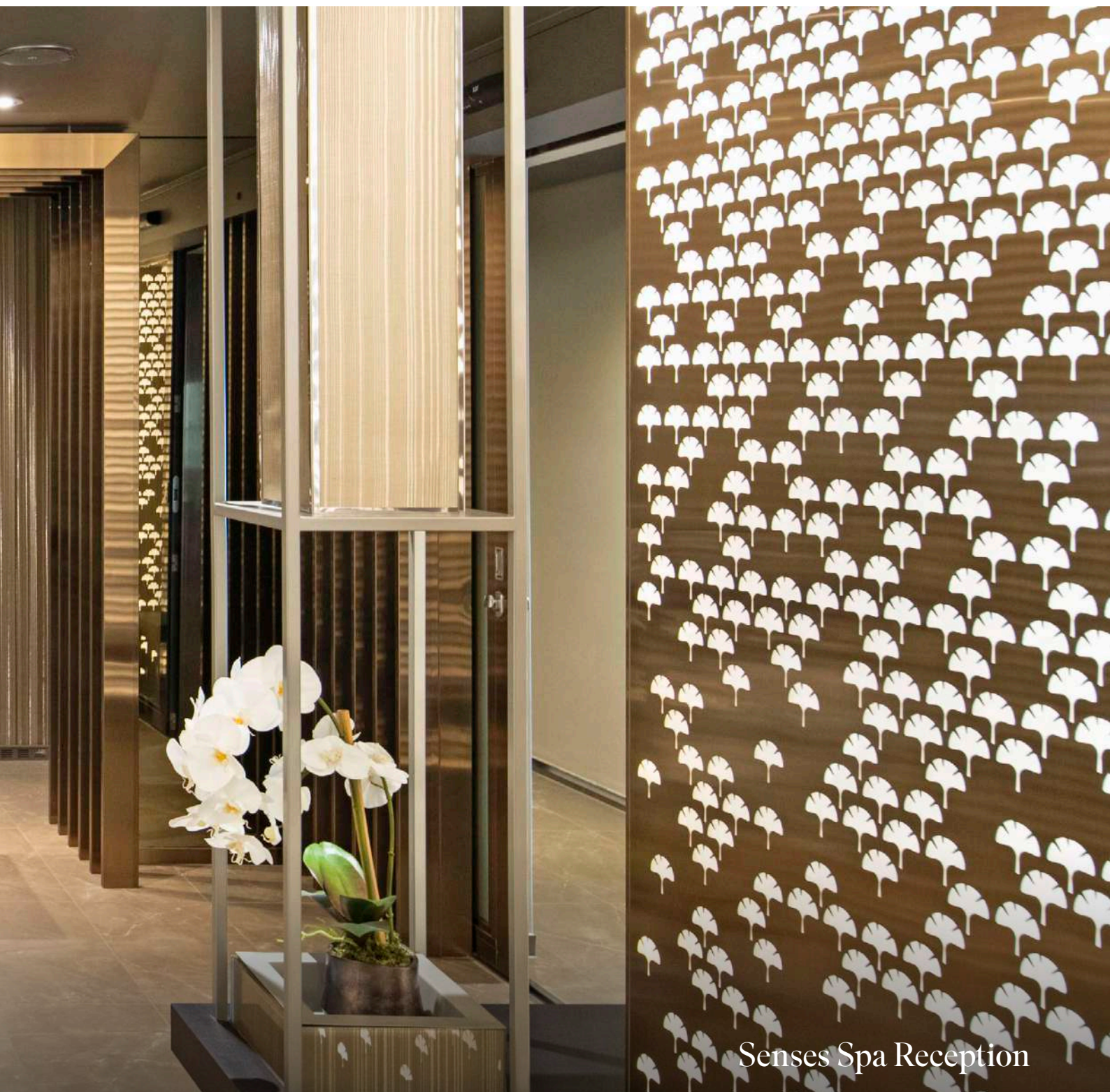

Senses Spa Reception



*Truly all-inclusive wellness,  
taken to the Nth degree*



Senses Spa Relaxation Room



Rediscover inner calm and physical wellbeing as you indulge in a range of treatments and holistic experiences tailored to your needs. From the sessions at the PURE: Yoga & Pilates Studio to luxurious relaxation in the Vitality Pools, be immersed in complete rejuvenation.



### Serene relaxation

Indulge in the ultimate relaxation in our Vitality Pools or our temperature-controlled plunge pools on Scenic Eclipse I. Lounge on the Spa Terrace, and rejuvenate with therapeutic pressure showers.



### Thermal rejuvenation

Rejuvenate in the saunas, thermal loungers, and steam rooms. Enjoy the benefits of the KLAFS Salt Therapy Lounge. Choose to indulge with treatments, which can also be combined with the benefits of a Therabody Recovery Chair#.



### Nurture your body and mind

The only space of its kind at sea, the classes at the PURE: Yoga & Pilates Studio are complimentary. Enjoy holistic therapy sessions, including Aerial Yoga, TRX, Mindfulness meditation and more.

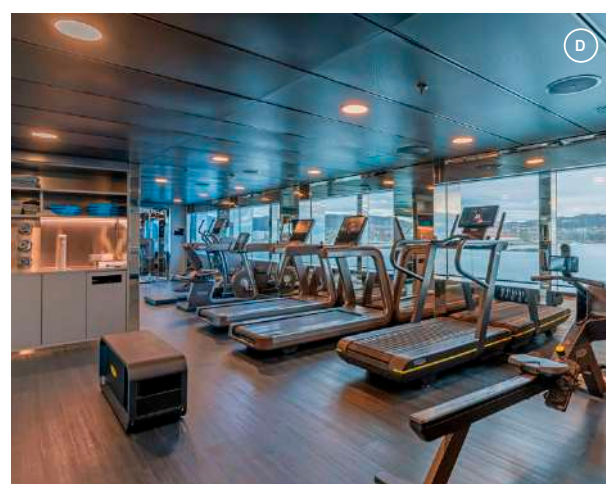

### Elevate your fitness

Maintain your fitness at the POWER: Gym, complete with world-class equipment and complimentary for you to use. Sessions with a personal trainer are also available for you to book at an additional cost.

#Spa treatments at additional cost.



## *Entertainment & enrichment*

### *Be inspired and gain deep insights:*

- Enjoy tailor-made shows crafted by the in-house expert creative team and world-class producers
- On Expedition and Discovery Voyages, join the Discovery Team for engaging lectures in the state-of-the-art theatre
- Access the Discovery Yacht's prime viewing area on Deck 7 with an open bridge policy. Meet the Captain and their team and learn about Scenic Eclipse's technical capabilities
- In the quiet of the Observation Lounge, read a book, play board games or relax with a specialty tea or coffee. Observe your surroundings and remarkable wildlife through the Swarovski telescopes
- Enjoy a variety of entertainment, from interactive game shows, intimate performances with the on board musician and themed events

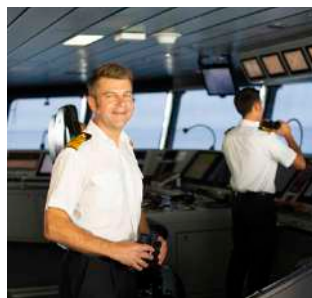



Scenic Eclipse is the perfect stage for exciting entertainment and remarkable enriching experiences. From mesmerising performances to insightful presentations in the state-of-the-art theatre, let us transport you to a world of wonder and discovery.



Observation Lounge,  
Scenic Eclipse II



## *The most luxurious suites at sea*





Return from an exhilarating day of discovery to your private sanctuary. Your favourite drink awaits, prepared by your butler. Featuring the finest ultra-luxury amenities, each of the spacious 114 suites are carefully designed to be your indulgent haven.

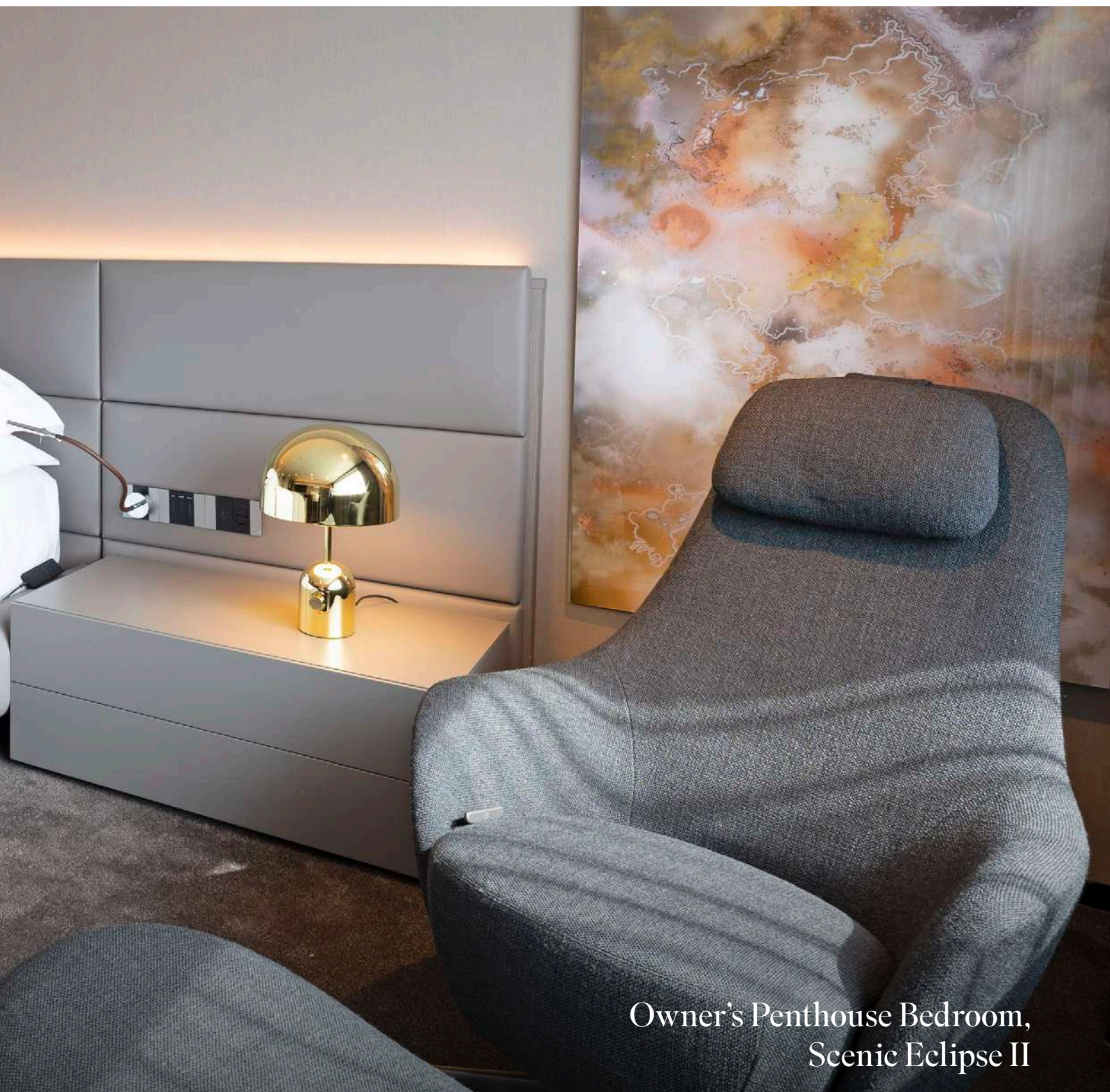

Owner's Penthouse Bedroom,  
Scenic Eclipse II



## *Your indulgent haven*

### *Each luxurious suite features:*

- Personalised butler service for all guests
- Spacious separate sleep zone and lounge area
- King-size Scenic Slumber Bed and pillow menu
- En-suite bathroom with shower, vanity and luxury amenities including a Dyson hairdryer
- 24-hour in-suite beverage and dining service
- Mini-bar including premium beverages, illy coffee machine and specialty teas, restocked daily
- HDTV entertainment system
- Ambient lighting options to help you relax
- Advanced HVAC system providing 100% fresh air
- The highest sound insulation as per the Marine Class Society Bureau Vista

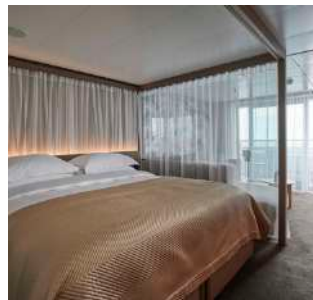



Enjoy a lazy morning in your signature king-size bed, relax with a book in the lounge, or open your “window to the world” and soak in the breathtaking views that surround you from your private verandah or terrace.



Spa Suite,  
Scenic Eclipse I



# Choose your ultra-luxury retreat

## Verandah, Deluxe & Grand Deluxe Suites



Enjoy the most luxurious lead-in suites at sea, featuring a separate sleep zone and lounge area filled with natural light.

o 32-40m<sup>2</sup>



The floor-to-ceiling doors open onto your private verandah or terrace. Furnished with the finest ultra-luxury amenities, these spacious suites feature a plush king-size bed and pillow menu.

## Spa Suite



Featuring an exclusive spa bath overlooking the ocean, these spacious suites are a luxurious addition to your 6-star cruising experience.

o 46-50m<sup>2</sup>



With a separate sleep zone and lounge, your relaxation is completed with an expansive bathroom with a spa bath, steam shower with oversized head and soothing light therapy.



## *Enjoy personalised butler service in every suite*

### Panorama & Grand Panorama Suites



Relax on your spacious curved terrace with sun loungers overlooking the bow of the yacht. These suites also feature a luxurious interior with a separate lounge and dining area with a four-seater dining table.

o 105-110m<sup>2</sup>



Enjoy intimate dining experiences in the plush and private surroundings of your suite. Enhance your wellness with the vitality mist showers featuring colour therapy, complete with steam shower and bathtub.

### Owner's Penthouse Suite & Two-Bedroom Penthouse Suites



Extraordinary in every regard, these suites set the benchmark in ultra-luxury accommodation at sea. Enjoy a spacious terrace with spa pool, separate bedroom (his and hers walk-in wardrobes), private lounge and dining area for eight guests.

o 195-247m<sup>2</sup>



Your Two-Bedroom Penthouse Suite combines all the inclusions of the Owner's Penthouse and Spa Suites for the ultimate space and ultra-luxury. On Scenic Eclipse II, your relaxation is enhanced by the healing benefits of two KLAFS infrared seats.



# *Extend your journey*



Hotel das Cataratas, Iguazu Falls, Brazil



Explore further by combining your ultra-luxury cruise with one of our handcrafted land journeys. Immerse yourself in the culture, nature, and history of your destination as we seamlessly integrate both aspects of travel for even more enriching moments of wonder.



## South America

Explore the heart of South America in the lush Amazon jungle. Savour Andean delicacies in the Sacred Valley, marvel at Machu Picchu's ancient grandeur and stand in awe before the enchanting Chilean Fjords.



## Scandinavia

Immerse yourself in the stunning landscapes of Sweden. Or journey through Denmark and Norway's vibrant cities to uncover the captivating Viking heritage and culture.



## Arctic

Extend your exploration beyond the Arctic region with immersive land journeys in Iceland. Discover stunning landscapes, cascading waterfalls, and the unique culture of the Land of Fire and Ice.



## Europe

Plan your extended European discovery with a captivating land journey through Italy. From Rome to Venice, be immersed in the country's rich history, vibrant culture, and delectable cuisine.



*The most immersive  
discovery experience*



Sisimiut, Greenland



From observing unique wildlife in Antarctica to an exclusive classical concert in Europe, our handcrafted experiences and expert Discovery Team will immerse you in remote and extraordinary destinations.

## Unrivalled exploration

Led by the Discovery Team of up to 20 experts on polar Expedition Voyages – or up to 10 on Discovery Voyages – explore by Zodiac, kayak or stand-up paddleboard~.

Take your ultra-luxury experience to the next level with a journey below the surface in our custom-designed submersible^, Scenic Neptune, or go beyond the horizon in one of our two on board helicopters^.



## Enriching experiences

On Discovery Voyages, you can also choose from an extensive range of Scenic Freechoice excursions to tailor your days to your tastes and pace. Meet welcoming locals, learn about the region's history and more.

Exclusive for Scenic guests, enjoy Scenic Enrich events that will immerse you in local traditions and spectacular surroundings. These once-in-a-lifetime moments will be among the highlights of your voyage.



## Truly all-inclusive discovery

### Scenic Expedition Voyages

Unrivalled exploration of extraordinary lands with:

- Up to 200 guests in Antarctica and 228 in the Arctic
- A specialist Polar Discovery Team of up to 20 experts
- Engaging lectures and education program with on board experts
- Scenic Discovery Excursions by Zodiac, kayak and stand-up paddleboard~
- Complimentary expedition parka and water bottle, plus use of special polar boots
- Entertainment in the state-of-the-art theatre

### Scenic Discovery Voyages

A perfect blend of Expedition and Cruise Voyages with:

- Up to 228 guests in Iceland, Scotland, the Americas and South Pacific
- A specialist Discovery Team of up to 10 experts
- Engaging lectures and education program with on board experts
- Scenic Discovery Excursions by Zodiac, kayak and stand-up paddleboard~
- Personalised Scenic Freechoice excursions
- Exclusive Scenic Enrich experiences
- Entertainment in the state-of-the-art theatre

~Kayak and stand-up paddleboard not available in all locations. ^Flights on board our two helicopters are at additional cost, subject to regulatory approval, availability, weight restrictions, medical approval and weather and ice conditions. Helicopters are not available in South Georgia, Svalbard, Indonesia, Japan, France and the UK/Scotland. Submersible unable to operate in Svalbard, the Kimberley, Western Australia, Northern Territory, Indonesia, Japan, New Zealand, France, Spain and US waters.



# *An expert Discovery Team*



Stand-up paddleboarding, Antarctica



The heart of our Expedition and Discovery Voyages beat with the passion and knowledge of our renowned Discovery Team. A distinguished group of experts handpicked to enrich your understanding of the awe-inspiring regions we explore.

## Leading the way

The Discovery Team's expertise spans various fields, from science and geology to biology, glaciology, and more. They are dedicated to making your journey an immersive and enlightening experience – you'll feel you have a personal expert guide by your side.

On each voyage, the team are hand-selected and carefully curated according to their area of expertise and the destination. Their work is far more than a job – it's a true, vocational calling.

With many years of experience, and an intimate understanding of the destinations we visit, their knowledge and insights are invaluable in ensuring your experience is more than just sightseeing.



### Jason Flesher

**Director of Discovery Operations**

Jason has over 35 years of wilderness education and guiding experience, including 100 expeditions to Antarctica.



### Helena Schofield

**Assistant Discovery Leader**

Helena enjoys sharing how humans thrive in extreme environments and the history of maritime exploration.



### Vickie Heaney

**Discovery Guide, Ornithologist and Lecturer**

With six Antarctic seasons, she's passionate about seabirds and creating remarkable polar memories.



*In the polar regions,  
the difference is in the details...*





“The revolutionary idea of Scenic Eclipse is that it’s an ultra-luxury yacht, but with state-of-the-art design equipment so we can go further and safer. You have incredible technology – fantastic ice strength, dynamic positioning and revolutionary stabilisers, all offering much more flexibility.”

Senior Captain Erwan Le Rouzic



Scenic Eclipse, Antarctica



*Highlights*  
*Antarctica, South Georgia*  
*& Falkland Islands*



Fur Seal, Grytviken, South Georgia



Whether you wish to see the Peninsula’s highlights or to venture further into remote regions, there’s a Scenic Eclipse voyage to suit your expedition dreams. From South Georgia’s wildlife sanctuary to the historical Falkland Islands, prepare to be amazed.

### A land of pristine beauty and great history

Scenic Eclipse’s state-of-the-art design, with a Polar Class 6 rating, strengthened hull, forward bow thrusters, customised stabilisers and advanced sonar technology, allows us to navigate further and faster than others in Antarctica.

Imagine being surrounded by 150,000 King penguins in South Georgia. Playful sea lions, fur and elephant seals also thrive in the “Galapagos of the Southern Ocean”.

Discover the Falkland Islands’ storied wartime history. Explore the lesser-visited Weddell Sea, famous for its massive tabular icebergs, and Snow Hill Island’s Emperor penguin colony, which can be witnessed via an exclusive helicopter excursion at the start of the season^.

Pushing further south than most expedition ships, enjoy an immersive journey to the rarely visited Marguerite Bay, Lemaire Channel, and Crystal Sound to celebrate crossing the Antarctic Circle.

The World’s First Discovery Yachts’ innovative technology, combined with the benefits of only up to 200 guests, delivers the ultimate Antarctic experience.



**Why numbers matter**

IAATO limits visitors on shore to 100 at a time and also restricts ships over 200 guests from reaching several sights. With only 200 guests, on Scenic Eclipse you will enjoy multiple landings each day and more time on shore.



^Flights on board our two helicopters are at additional cost, subject to regulatory approval, availability, weight restrictions, medical approval and weather and ice conditions. Helicopters are not available in South Georgia.





Zodiac excursion, Portal Point, Antarctica

## Antarctica in Depth

🕒 13 Days

Expedition Voyage 🌐



— Cruise 📍 Cruise start/finish ..... Included flight ① Overnight stay

Day 01	<b>Buenos Aires, Argentina</b>	Day 11-12	At sea
Day 02	Buenos Aires > Ushuaia	Day 13	<b>Ushuaia &gt; Buenos Aires</b>
Day 03	At sea		
Day 04-10	Antarctic Peninsula		



Gentoo penguin



### Voyage Highlights

- Traverse the stunning Lemaire Channel, an iceberg-filled passage just 600 metres wide at its narrowest point.
- Visit picturesque bays and harbours. The Antarctic Peninsula teems with diverse wildlife, including many species of penguins, seals, and seabirds.
- Send postcards from Port Lockroy, the southernmost post office in the world.

*The itinerary outlines are a guide only and may be amended for operational reasons. Please refer to your local Scenic website or local travel advisor for further information.*

**Voyage 101S.1 – 2025 Nov 11, Dec 10 2026 Jan 04,15, Feb 13, Nov 30, Dec 11 2027 Jan 05,16,26, Feb 06,14,17,25**

**Selected departures combinable with Taste of Argentina & Brazil land journey. Please see page 60 for more information.**



Kayaking, Prospect Point, Antarctica





Deception Island, Antarctica

## Antarctica in Depth (Festive Departure)

🕒 16 Days Expedition Voyage 📍



— Cruise 📍 Cruise start/finish ..... Included flight ① Overnight stay

Day 01	<b>Buenos Aires, Argentina</b>	Day 14-15	At sea
Day 02	Buenos Aires > Ushuaia	Day 16	<b>Ushuaia &gt; Buenos Aires</b>
Day 03	At sea		
Day 04-13	Antarctic Peninsula		



### Voyage Highlights

- Visit historical sites including old research stations and relics from the expeditions of the early explorers.
- With whale migration and penguin hatching also happening, enjoy endless opportunities for wildlife encounters, led by the expert Discovery Team.
- Enjoy the ultimate white Christmas in Antarctica on selected voyages.

The itinerary outlines are a guide only and may be amended for operational reasons. Please refer to your local Scenic website or local travel advisor for further information.

**Voyage 101S.1 – 2025 Dec 21 2026 Dec 17<sup>#</sup>, 28<sup>#</sup>**

Terms and conditions apply. Please refer to your local Scenic website for latest prices, offers and full terms and conditions. #101S 17 & 28 Dec 2026 departures are 13 days duration.

## Antarctica & the Weddell Sea

🕒 16 Days Expedition Voyage 📍

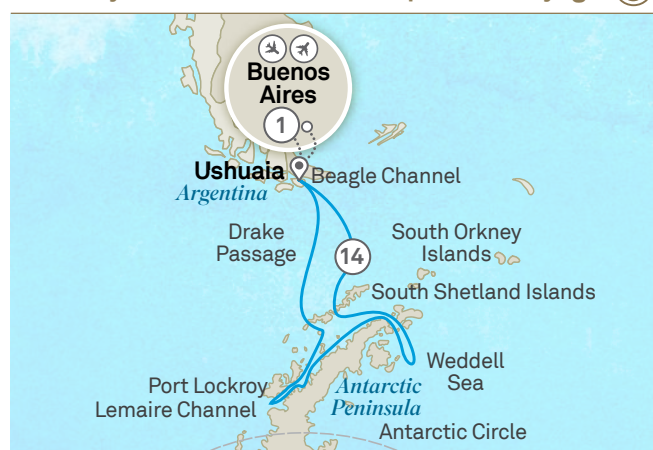

— Cruise 📍 Cruise start/finish ..... Included flight ① Overnight stay

Day 01	<b>Buenos Aires, Argentina</b>	Day 10-13	Antarctic Peninsula
Day 02	Buenos Aires > Ushuaia	Day 14-15	At sea
Day 03	At sea	Day 16	<b>Ushuaia &gt; Buenos Aires</b>
Day 04	South Shetland Islands		
Day 05-09	Discovering the Weddell Sea		



### Voyage Highlights

- Spend time in the Weddell Sea, a region rich in iconic Antarctic wildlife, including some of the largest colonies of Adélie penguins in Antarctica.
- Home to a number of research stations, you'll discover the rich history of the Shetland Islands.
- Sail by vast tabular icebergs in search of fur seals and, of course, Weddell seals.

**Voyage 501S – 2026 Dec 03, 22**





King penguins, Falkland Islands

## Antarctica, South Georgia & The Falkland Islands

22/23 Days Expedition Voyage



— Cruise    📍 Cruise start/finish    ..... Included flight    ① Overnight stay

Day 01 <b>Buenos Aires, Argentina</b>	Day 13-14 At sea
Day 02-04 At sea	Day 15-19 Antarctic Peninsula
Day 05-06 Falkland Islands	Day 20-21 At sea
Day 07-08 At sea	Day 22 <b>Ushuaia &gt; Buenos Aires</b>
Day 09-12 South Georgia	

## Antarctica, South Georgia & The Falkland Islands

20 Days Expedition Voyage



— Cruise    📍 Cruise start/finish    ..... Included flight    ① Overnight stay

Day 01 <b>Buenos Aires, Argentina</b>	Day 08-10 South Georgia
Day 02 Buenos Aires > Ushuaia	Day 11-12 At sea
Day 03 At sea	Day 13-17 Antarctic Peninsula
Day 04-05 Falkland Islands	Day 18-19 At sea
Day 06-07 At sea	Day 20 <b>Ushuaia &gt; Buenos Aires</b>



### Voyage Highlights

- With a greater range of wildlife than the Galápagos, in South Georgia explore a range of locations with your expert Discovery Team.
- Embrace the chance to see the largest King penguin colony in the world.
- In the Falklands, visit islands with large colonies of penguins and albatross, where fur elephant seals roam sandy beaches.



### Voyage Highlights

- The Falkland Islands and South Georgia will mesmerise with the vibrant wildlife buzz, whilst in Antarctica you can truly appreciate the silence.
- Beyond appreciating the teeming wildlife in South Georgia, learn about the early explorers and visit old whaling stations.
- Visit Antarctica's most iconic sites – this voyage is a dream for wildlife lovers.

The itinerary outlines are a guide only and may be amended for operational reasons. Please refer to your local Scenic website or local travel advisor for further information.

**Voyage 311S.1/311S.2 – 2025 Oct 22  
2026 Feb 24<sup>#</sup>, Nov 10**

Nov 10, 2026 departure combinable with Peru & Amazon Experience land journey. Please see page 59 for more information.

**Voyage 201S.1 – 2025 Nov 22 2026 Jan 26, Nov 15  
2027 Jan 08,27**

Nov 15, 2026 departure combinable with 13 Day Chilean Fjords & the Glaciers of the Beagle Channel cruise 201L. Please see page 58 for more information.

Terms and conditions apply. Please refer to your local Scenic website for latest prices, offers and full terms and conditions. #311S.2 voyage is 23 days duration and operates in reverse including a pre-night hotel stay in Buenos Aires. Helicopters unable to operate in South Georgia.





Agujita Glacier, Chile

## Chilean Fjords & the Glaciers of the Beagle Channel

🕒 13 Days Expedition Voyage 📍



— Cruise 📍 Cruise start/finish ..... Included flight ① Overnight stay

Day 01	<b>Valparaíso, Chile</b>	Day 08	Cruising Strait of Magellan
Day 02	At sea	Day 09	Punta Arenas
Day 03	Niebla	Day 10	Cruise Agostini Fjord
Day 04	Puerto Montt	Day 11	Cruise Beagle Channel > Garibaldi & Pia Glacier
Day 05	Castro, Isla Chilóe	Day 12	Cape Horn
Day 06	At sea	Day 13	<b>Ushuaia, Argentina &gt; Buenos Aires</b>
Day 07	Puerto Edén > Pío XI Glacier		

## Fjords & Glaciers of Southern Chile & Patagonia

🕒 18 Days Expedition Voyage 📍



— Cruise 📍 Cruise start/finish ..... Included flight ① Overnight stay

Day 01	<b>Buenos Aires, Argentina</b>	Day 11	Strait of Magellan
Day 02	Buenos Aires > Ushuaia	Day 12	Puerto Deseado, Argentina > Isla Pingüino
Day 03	Cape Horn, Chile	Day 13	At sea
Day 04-06	Chilean Fjords	Day 14	Punta Pirámides
Day 07	Magdalena Channel > Cruising Tucker Islets	Day 15-16	At sea
Day 08-09	Strait of Magellan	Day 17	Montevideo, Uruguay
Day 10	Punta Arenas	Day 18	<b>Buenos Aires, Argentina</b>



### Voyage Highlights

- Discover the breathtaking Chilean Fjords and Patagonia, encountering glaciers and wildlife.
- Immerse yourself in local history and communities, from the Valdivian Fort System to Puerto Edén.
- Experience the beauty of the Chilean Lake District with outdoor activities and visits to picturesque towns like Frutillar.



### Voyage Highlights

- Journey through the rugged landscapes of Patagonia and Tierra del Fuego, rich in adventure and natural beauty.
- Experience maritime history, and be on the lookout for birdlife as you sail through the iconic waters of Cape Horn.
- Sail through “Glacier Alley” and the legendary Strait of Magellan, marvelling at the breathtaking scenery.

The itinerary outlines are a guide only and may be amended for operational reasons. Please refer to your local Scenic website or local travel advisor for further information.

**Voyage 201L.1 – 2026 Nov 04**

Combinable with 20 Day Antarctica, South Georgia & the Falklands cruise 201S. Please see page 58 for more information.

**Voyage 701L.2 – 2027 Feb 28**

Combinable with 13 Day Antarctica in Depth cruise 101S. Please see page 58 for more information.





Cape Verde

## Crossing the Equator – Rio to the Spanish Riviera

🕒 18 Days Cruise Voyage ⚓



— Cruise    📍 Cruise start/finish    ① Overnight stay

Day 01	<b>Rio de Janeiro, Brazil</b>	Day 13-14	At sea
Day 02-03	At sea	Day 15	Santa Cruz de Tenerife, Spain
Day 04	Salvador de Bahia ✨	Day 16-17	At sea
Day 05-10	At sea	Day 18	<b>Málaga</b>
Day 11	Praia, Cape Verde		
Day 12	Porto Novo ✨		

☀ Full day    🔄 Overnight stay    🌅 Late departure



### Voyage Highlights

- It's the perfect opportunity to truly relax while indulging in your yacht's unrivalled wellness experiences.
- A remarkable experience for those who love cruising – journey across the equator and enjoy a special ceremony.
- From rich culture to stunning landscapes, fascinating ports like Salvador and the Canary Islands await.

The itinerary outlines are a guide only and may be amended for operational reasons. Please refer to your local Scenic website or local travel advisor for further information.

**Voyage 701R.1 – 2026 Mar 22**

Combinable with Spanish Delights with Ibiza & Mallorca cruise 171M. Please see page 80 for more information.

## Wellness Retreat – Panama City to Valparaíso

🕒 10 Days Cruise Voyage ⚓



— Cruise    📍 Cruise start/finish    ① Overnight stay

Day 01	<b>Panama City, Panama</b>
Day 02-09	At sea
Day 10	<b>Valparaíso, Chile</b>



### Voyage Highlights

- A transformative journey of wellness and relaxation, with every moment dedicated to nourishing mind, body and soul.
- Experience ultimate relaxation at the expansive Senses Spa, immersing yourself in tranquility and bliss.
- Enjoy leisurely mornings with breakfast in bed, followed by Pilates classes and al fresco lunches at the Yacht Club.





*Salt Therapy Lounge,  
Scenic Eclipse II*



# Ultimate journeys in Antarctica & South America

## Chilean Fjords, Glaciers & Antarctic Wildlife Explorer

31 Days Expedition Voyage



— Cruise    ● Cruise start/finish    ..... Included flight    ① Overnight stay

Day 01	<b>Valparaíso, Chile</b>	Day 12	Cape Horn
Day 02	At sea	Day 13	Ushuaia, Argentina
Day 03-04	Niebla > Puerto Montt	Day 14	At sea
Day 05	Castro, Isla Chiloé	Day 15-16	Falkland Islands
Day 06	At sea	Day 17-18	At sea
Day 07	Puerto Edén > Pío XI Glacier	Day 19-21	South Georgia
Day 08	Strait of Magellan	Day 22-23	At sea
Day 09	Punta Arenas	Day 24-28	Antarctic Peninsula
Day 10	Cruise Agostini Fjord	Day 29-30	At sea
Day 11	Cruise Beagle Channel > Garibaldi & Pia Glacier	Day 31	<b>Ushuaia &gt; Buenos Aires</b>



### Voyage Highlights

- The ultimate voyage combining the Chilean Fjords, Patagonia, the Falkland Islands, South Georgia and Antarctica.
- Be immersed in the rich diversity of the wildlife of South Georgia and the Falkland Islands.
- Marvel at the sheer size of the tabular icebergs as you cruise the Antarctic Peninsula.

## Antarctica & the Fjords of Southern Chile

29 Days Expedition Voyage



— Cruise    ● Cruise start/finish    ..... Included flight    ① Overnight stay

Day 01	<b>Buenos Aires, Argentina</b>	Day 18	Magdalena Channel > Cruising Tucker Islets
Day 02	Buenos Aires > Ushuaia	Day 19-20	Admiralty Sound > Strait of Magellan
Day 03	At sea	Day 21	Punta Arenas
Day 04-10	Antarctic Peninsula	Day 22	Strait of Magellan
Day 11-12	At sea	Day 23	Puerto Deseado, Argentina > Isla Pingüino
Day 13	Ushuaia, Argentina	Day 24-25	At sea > Punta Pirámides
Day 14	Cape Horn, Chile	Day 25-27	At sea
Day 15	Cruise Beagle Channel > Garibaldi Glacier	Day 28	Montevideo, Uruguay
Day 16	Cruise Beagle Channel	Day 29	<b>Buenos Aires, Argentina</b>
Day 17	Aguila Glacier		



### Voyage Highlights

- Encounter a diverse range of wildlife as you voyage through this region, including diverse species of penguins and seals.
- Experience the otherworldly beauty and icy wilderness of the Lemaire Channel and Deception Island.
- Marvel at the world-famous glaciers of Patagonia as you cruise through stunning fjords.

The itinerary outlines are a guide only and may be amended for operational reasons. Please refer to your local Scenic website or local travel advisor for further information.

Voyage 2025.1 – 2026 Nov 04

Voyage 702L.2 – 2027 Feb 17

Terms and conditions apply. Please refer to your local Scenic website for latest prices, offers and full terms and conditions. Helicopter unable to operate in South Georgia.



Create the most immersive expedition in Antarctica by combining our ultra-luxury voyages to explore the Chilean Fjords, South Georgia, and beyond. Alternatively, explore this extraordinary part of the world with visits to the Sacred Valley, Machu Picchu, Cusco, Iguazu Falls and Rio de Janeiro, plus an Amazon cruise, on a 35-day ultimate cruise and land journey.

## Ultimate Journey: Antarctica, Iguazu Falls, Machu Picchu & the Amazon

35 Days Expedition Voyage



— Cruise | 📍 Cruise start/finish | ..... Included flight | ##### Rail | ① Overnight stay

Day 01	<b>Lima, Peru</b>	Day 16	At sea
Day 02	Lima > Sacred Valley	Day 17-23	Antarctic Peninsula
Day 03-04	Sacred Valley	Day 24-25	At sea
Day 05	Sacred Valley > Machu Picchu	Day 26	Ushuaia > Buenos Aires
Day 06	Machu Picchu > Cusco	Day 27-28	Buenos Aires
Day 07-08	Cusco	Day 29	Buenos Aires > Iguazu Falls, Brazil
Day 09	Cusco > Amazon	Day 30-31	Iguazu Falls
Day 10-12	Amazon	Day 32	Iguazu Falls > Rio de Janeiro
Day 13	Amazon > Buenos Aires	Day 33-35	<b>Rio de Janeiro</b>
Day 14	Buenos Aires		
Day 15	Buenos Aires > Ushuaia		

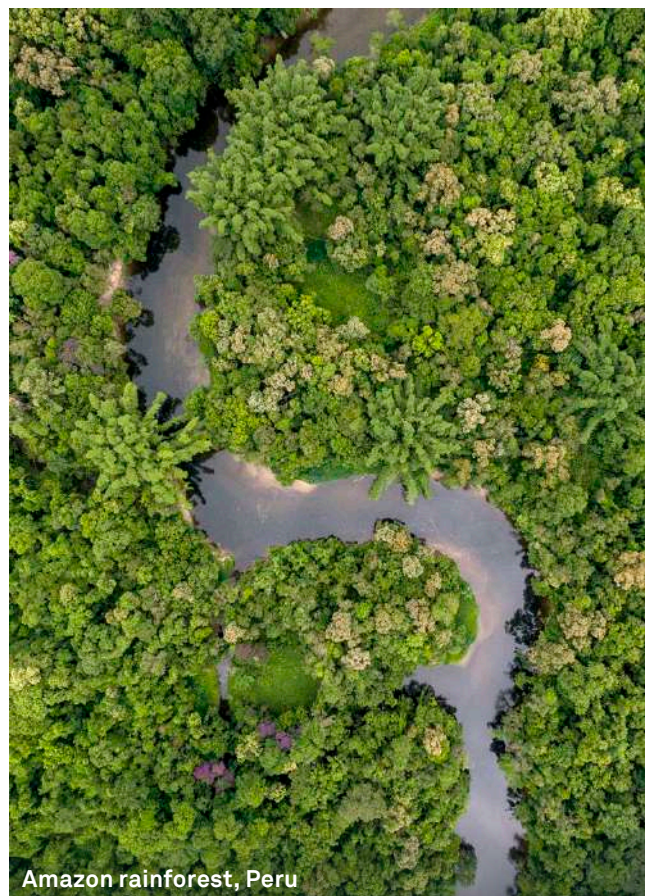

### Voyage Highlights

- Cruise remote Amazon tributaries, spot wildlife, visit villages, and explore jungle trails with expert guides.
- Enjoy your stay at the luxurious Belmond Copacabana Palace, which includes a private dinner in the elegant library.
- Explore Cusco's architecture, visit Sacsayhuamán fortress, and engage with the local community.

*The itinerary outlines are a guide only and may be amended for operational reasons. Please refer to your local Scenic website or local travel advisor for further information.*



**Journey Code OZA1.1 – 2025 Oct 29**

Terms and conditions apply. Please refer to your local Scenic website for latest prices, offers and full terms and conditions.



# Ultimate journeys in Antarctica & South America

## Highlights of Antarctica, Argentina and Brazil

🕒 22 Days Expedition Voyage 📍



— Cruise 📍 Cruise start/finish ..... Included flight ① Overnight stay

Day 01	<b>Buenos Aires, Argentina</b>	Day 16	Buenos Aires > Iguazu Falls, Brazil
Day 02	Buenos Aires > Ushuaia	Day 17-18	Iguazu Falls
Day 03	At sea	Day 19	Iguazu Falls > Rio de Janeiro
Day 04-10	Antarctic Peninsula	Day 20-22	<b>Rio de Janeiro</b>
Day 11-12	At sea		
Day 13	Ushuaia > Buenos Aires		
Day 14-15	Buenos Aires		

## Highlights of Antarctica, Argentina and Brazil

🕒 21 Days Expedition Voyage 📍



— Cruise 📍 Cruise start/finish ..... Included flight ① Overnight stay

Day 01-03	<b>Rio de Janeiro, Brazil</b>	Day 08-09	Buenos Aires
Day 04	Rio de Janeiro > Iguazu Falls	Day 10	Buenos Aires > Ushuaia
Day 05-06	Iguazu Falls	Day 11	At sea
Day 07	Iguazu Falls > Buenos Aires, Argentina	Day 12-18	Antarctic Peninsula
		Day 19-20	At sea
		Day 21	<b>Ushuaia &gt; Buenos Aires</b>



### Voyage Highlights

- Experience a luxurious private dinner in the elegant Belmond Copacabana Palace in Rio de Janeiro.
- Enjoy scenic drinks and canapés while watching the sunset atop Sugarloaf Mountain, soaking in the views of Rio.
- Stay inside the park gates for three nights, witnessing the sunset over Iguazu Falls without the crowds.



### Voyage Highlights

- Dive into Rio's culture with a visit to Christ the Redeemer, and a Brazilian Churrascaria experience.
- Book an optional helicopter flight over Iguazu Falls and witness this World Heritage-listed wonder from above.
- Explore Buenos Aires with a local guide, visiting landmarks like Casa Rosada and vibrant neighbourhoods.

The itinerary outlines are a guide only and may be amended for operational reasons. Please refer to your local Scenic website or local travel advisor for further information.

**Journey Code OSA1.1 – 2025 Nov 11**  
2026 Jan 04, Feb 13 2027 Feb 06,25

**Journey Code OSA1.1 – 2025 Dec 02**  
2026 Jan 07, Dec 03 2027 Jan 08,18



Extend your exploration of Antarctica to discover the stunning fjords and glaciers of Southern Chile or marvel at the ancient citadel of Machu Picchu, stand in awe before the magnificent Iguazu Falls and cruise the mighty Amazon on these seamless cruise and land journey combinations. Extensions are also available in Patagonia and the Atacama Desert. The below itineraries are a selection of the cruise and land journey combinations available with Scenic. Contact us or visit our website for more options.

## Treasures of South America with Chilean Fjords

🕒 22 Days Expedition Voyage 🌐



— Cruise 📍 Cruise start/finish ..... Included flight ① Overnight stay

Day 01	<b>Valparaíso, Chile</b>	Day 12	Cape Horn
Day 02	At sea	Day 13	Ushuaia, Argentina > Buenos Aires
Day 03-04	Niebla > Puerto Montt	Day 14-15	Buenos Aires
Day 05	Castro, Isla Chiloe	Day 16	Buenos Aires > Iguazu Falls, Brazil
Day 06	At sea	Day 17-18	Iguazu Falls
Day 07	Puerto Edén > Pío XI Glacier	Day 19	Iguazu Falls > Rio de Janeiro
Day 08	Strait of Magellan	Day 20-22	<b>Rio de Janeiro</b>
Day 09	Punta Arenas		
Day 10	Agostini Fjord		
Day 11	Garibaldi & Pia Glacier		



### Voyage Highlights

- Marvel at the sheer scale of the Garibaldi Glacier, one of the most beautiful in Chile.
- Discover the breathtaking Chilean Fjords and Patagonia, encountering glaciers and wildlife.
- Be awed by the thundering Iguazu Falls, one of the most spectacular waterfalls in the world.

## Wonders of Machu Picchu, the Amazon & Antarctica

🕒 26 Days Expedition Voyage 🌐



— Cruise 📍 Cruise start/finish ..... Included flight 🚆 Rail ① Overnight stay

Day 01-02	<b>Lima, Peru</b>	Day 12-13	Cusco
Day 03	Lima > Amazon	Day 14	Cusco > Buenos Aires, Argentina
Day 04-06	Amazon	Day 15	Buenos Aires > Ushuaia
Day 07	Amazon > Sacred Valley	Day 16	At sea
Day 08-09	Sacred Valley	Day 17-23	Antarctic Peninsula
Day 10	Sacred Valley > Machu Picchu	Day 24-25	At sea
Day 11	Machu Picchu > Cusco	Day 26	<b>Ushuaia &gt; Buenos Aires</b>



### Voyage Highlights

- Explore Lima's colonial architecture and hidden treasures with expert guides.
- Enjoy a four-night luxurious cruise to explore the diverse Amazon region through wildlife encounters, village visits, and jungle excursions.
- Explore the Sacred Valley's history and culture, visit Machu Picchu, and engage in community support initiatives in Cusco.

The itinerary outlines are a guide only and may be amended for operational reasons. Please refer to your local Scenic website or local travel advisor for further information.

**Journey Code OLA2.1 – 2026 Nov 04**

**Journey Code OSZ1.1 – 2025 Oct 29<sup>~</sup>**

2026 Jan 15<sup>#</sup>, Nov 17 2027 Feb 25



# Explore further

## East Antarctica & the Ross Sea

### A must-see destination

Picture the white continent in its most extreme and spectacular form – this is the East Antarctica and Ross Sea region. With just three departures of 200 guests each per season, these voyages are as exclusive, luxurious and adventurous as can be.

With dramatic windswept landscapes, legendary history and the excitement of wildlife sightings, this is the final cruising frontier. Watch lazy Weddell Seals relaxing on ice floes during Zodiac excursions, witness the bustling world of the largest Adélie penguin rookeries, and marvel at the vast Ross Ice Shelf, home to penguins, whales, albatrosses, and seals.

Explore historical huts established by pioneering explorers, gaining insights from our expert Discovery Team. Fly by helicopter<sup>^</sup> over Mars-like McMurdo Dry Valleys, accessible only by air, and dive beneath the surface of the Ross Sea in the Scenic Neptune II submersible<sup>^</sup>, a perspective few will ever experience.

<sup>^</sup>Flights on board our two helicopters are at additional cost, subject to regulatory approval, availability, weight restrictions, medical approval and weather and ice conditions. Submersible is not able to operate in New Zealand.

### Journey through polar history

More than exploring a fascinating landscape, these voyages will delve into Antarctica's explorer legacy, from Captain James Clark Ross to Douglas Mawson. Gain insights from the expert Discovery Team and learn about the challenges they experienced. Explore historical huts established by pioneering explorers, perfectly preserved against the extreme environment.



Ross Sea Ice Shelf







Adélie penguins, Cape Adare, Antarctica

## Mawson's Antarctica: Along the East Coast

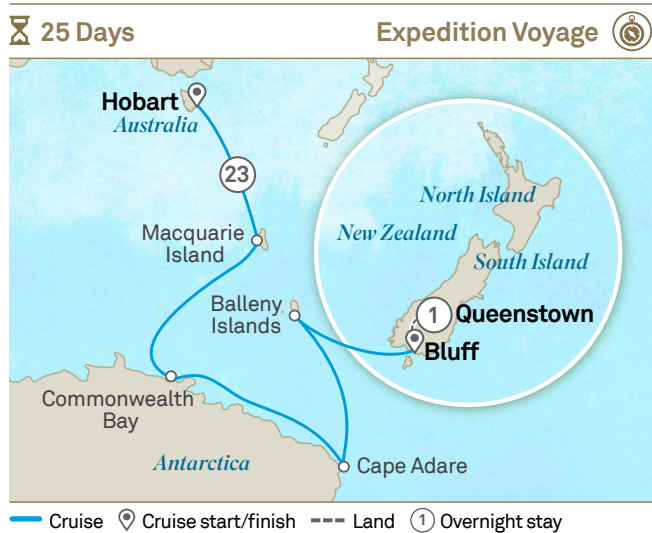

Day 01	<b>Queenstown, New Zealand</b>	Day 09-18	East Antarctica
Day 02	Queenstown > Bluff	Day 19-21	At sea
Day 03	Bluff	Day 22	Macquarie Island~
Day 04-06	At sea	Day 23-24	At sea
Day 07-08	Balleny Islands	Day 25	<b>Hobart, Australia</b>

## Antarctica's Ross Sea: Majestic Ice & Wildlife

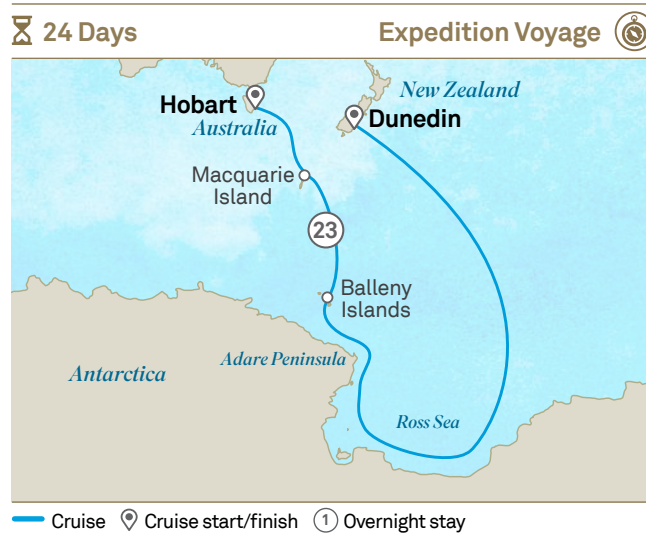

Day 01	<b>Hobart, Australia</b>	Day 09-17	Antarctica's Ross Sea Region
Day 02-03	At sea	Day 18-23	At sea
Day 04	Macquarie Island~	Day 24	<b>Dunedin, New Zealand</b>
Day 05-06	At sea		
Day 07-08	Balleny Islands		



### Voyage Highlights

- Watch lazy Weddell seals relaxing on ice floes during Zodiac excursions and witness the world's largest Adélie penguin rookeries.
- Visit historical huts established by the first explorers. Enjoy enlightening insights from the expert Discovery Team.
- Discover Macquarie Island, home to the Royal and King penguin species.



### Voyage Highlights

- Marvel at the Ross Ice Shelf, the largest of Antarctica, with opportunities to encounter wildlife from penguins to whales, albatrosses and seals.
- Choose to fly over the McMurdo Dry Valleys by helicopter\*, a landscape that has been compared to the surface of Mars.
- Explore the Bay of Whales on a kayak or Zodiac with the Discovery Team.

The itinerary outlines are a guide only and may be amended for operational reasons. Please refer to your local Scenic website or local travel advisor for further information.

#### Voyage 111S – 2025 Dec 13

Combinable with 13 Day Pure New Zealand: North & South Islands cruise 101Q. Please see page 110 for more information.

#### Voyage 121S/131S – 2026 Jan 06, 29#

Jan 29, 2026 departure combinable with 12 Day New Zealand Delights cruise 301Q. Please see page 110 for more information.

Terms and conditions apply. Please refer to your local Scenic website for latest prices, offers and full terms and conditions. #131S voyage is Dunedin to Dunedin. ~Subject to permit approval. Submersible unable to operate in New Zealand.



# *The Arctic and Northern Europe*



Heimaey, Iceland



Be immersed in a pristine world of teeming wildlife, snow-covered fjords and fascinating Viking tales. Discover the remarkable landscapes of Iceland by helicopter<sup>^</sup>, cruise by Zodiac in the Faroe Islands and be captivated by Svalbard's glacial beauty while sailing in 6-star ultra-luxury.

## Remarkable landscapes and wildlife

Explore Iceland's rugged landscape of ice-gripped volcanoes, cascading waterfalls and vast glaciers from a truly unique perspective, with Scenic Eclipse being the only operator with a helicopter<sup>^</sup> and submersible<sup>^</sup> in the region.

Witness the diverse Arctic wildlife and stunning scenery under the midnight sun. Guided by the expert Discovery Team on Expedition voyages, you'll explore by Zodiac, kayak and helicopter<sup>^</sup>, also enjoying enlightening lectures in our state-of-the-art on board theatre.

<sup>^</sup>Flights on board our two helicopters are at additional cost, subject to regulatory approval, availability, weight restrictions, medical approval and weather and ice conditions. Helicopters are not available in Svalbard, France and the UK/Scotland. Submersible unable to operate in France and Spain.



## An enriching cultural experience

Discover the Viking legacy of Norway, be warmly welcomed by remote Inuit communities in Greenland and learn about their captivating culture. Delve into the traditions of Ireland and Scotland, exploring the invaluable heritage of this region. Our Scenic Freechoice and exclusive Scenic Enrich events ensure an immersive cultural experience for the ultimate journey in Northern Europe.







Bordeaux, France

## Portugal to Ireland: The History & Traditions of Europe

🕒 12 Days Cruise Voyage 🚢



— Cruise 📍 Cruise start/finish ① Overnight stay

Day 01	<b>Lisbon, Portugal</b>	Day 07	Cruising Garonne River, France > Bordeaux ☹
Day 02	Leixões (Porto)	Day 08-09	Bordeaux ☼ ☹
Day 03	Ferrol, Spain ☼	Day 10	Concarneau ☼
Day 04	Avilés ☼	Day 11	Hugh Town, Scilly Isles
Day 05	Bilbao ☼ ☹	Day 12	<b>Dublin, Ireland</b>
Day 06	Pasajes		

☼ Full day ☹ Overnight stay ☼ Late departure



### Voyage Highlights

- From historic sites to tapas bars, get a taste of the Basque country and enjoy the rich flavours of Bilbao.
- Explore Bordeaux's prestigious wine estates along the Garonne River.
- Discover the breathtaking beauty of the Isles of Scilly, featuring Tresco Abbey Gardens and the charming town of St. Mary's.

The itinerary outlines are a guide only and may be amended for operational reasons. Please refer to your local Scenic website or local travel advisor for further information.

**Voyage 311E.2 – 2026 May 12**

Combinable with Jewels of Spain, Morocco & Portugal cruise 181M. Please see page 81 for more information.

## Scottish Isles: Historic Trails & Wilderness

🕒 12 Days Discovery Voyage 🔍



— Cruise 📍 Cruise start/finish ① Overnight stay

Day 01	<b>Dublin, Ireland</b>	Day 07	Stornoway, Outer Hebrides
Day 02	Belfast, Northern Ireland	Day 08	Lerwick, Shetland Islands
Day 03	Iona Island, Scotland > Staffa	Day 09	Kirkwall, Orkney Islands
Day 04	Oban	Day 10	Aberdeen
Day 05	St. Kilda, Outer Hebrides	Day 11-12	<b>Leith (Edinburgh)</b>
Day 06	Portree, Isle of Skye		



### Voyage Highlights

- Journey through history at the immersive Titanic Experience in Belfast.
- Explore Scotland's rich history at Iona Abbey and St. Kilda, famous for its teeming bird life. Marvel at Staffa's Fingal's Cave and the Isle of Skye.
- Discover Aberdeen's maritime heritage and explore Stornoway's Viking roots and mysterious standing stones.

**Voyage 401B.2 – 2026 May 23**

Combinable with Whiskey, Fire & Ice – Scotland to Iceland cruise 111N. Please see page 67 for more information.





Mt. Kirkjufell, Grundarfjörður, Iceland

## Whiskey, Fire & Ice – Scotland to Iceland

🕒 12 Days

Discovery Voyage 🗺️



— Cruise 📍 Cruise start/finish ① Overnight stay

Day 01	<b>Leith (Edinburgh), Scotland</b>	Day 08	Húsavík > Grímsey Island > Cruising the Arctic Circle
Day 02	Kirkwall, Orkney Islands	Day 09	Dynjandi (Fjallfoss)
Day 03	Lerwick, Shetland Islands	Day 10	Grundarfjörður
Day 04	Tórshavn, Faroe Islands	Day 11	Heimaey > Cruising Surtsey Island
Day 05-06	Seyðisfjörður, Iceland	Day 12	<b>Reykjavík</b>
Day 07	Húsavík		



### Voyage Highlights

- Experience Iceland's stunning landscapes, like the waterfalls of Goðafoss, Faroe Islands' towering cliffs, and Grundarfjörður's mountain.
- Explore Seyðisfjörður and visit Grímsey Island beyond the Arctic Circle.
- Discover the medieval St. Magnus Cathedral in Kirkwall and Lerwick's archaeological treasures.

*The itinerary outlines are a guide only and may be amended for operational reasons. Please refer to your local Scenic website or local travel advisor for further information.*

**Voyage 111N.2 – 2026 Jun 03**

Combinable with Iceland Explorer & the Arctic Circle cruise 121N.  
Please see page 69 for more information.

Terms and conditions apply. Please refer to your local Scenic website for latest prices, offers and full terms and conditions. Helicopters unable to operate in UK/Scotland.



*St Magnus Cathedral,  
Kirkwall, Scotland  
N 58° 58' W 02° 57'*





*Puffins, Látrabjarg, Iceland*  
N 65° 29' W 24° 26'







Heimaey Island, Iceland

## Iceland Explorer & The Arctic Circle

🕒 8 Days Discovery Voyage 🚢



— Cruise 📍 Cruise start/finish ① Overnight stay

Day 01	<b>Reykjavík, Iceland</b>	Day 05	Patreksfjörður
Day 02	Dynjandi (Fjallfoss)	Day 06	Grundarfjörður
Day 03	Grímsey Island > Akureyri	Day 07	Heimaey > Cruising Surtsey Island
Day 04	Akureyri > Húsavík	Day 08	<b>Reykjavík</b>

## Circumnavigating Iceland & Crossing the Arctic Circle

🕒 11 Days Discovery Voyage 🚢

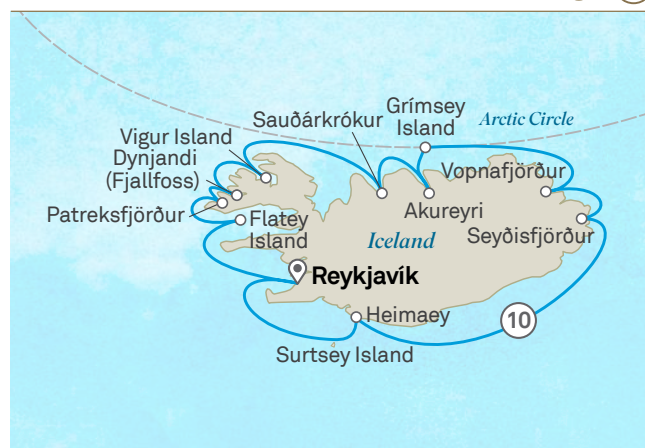

— Cruise 📍 Cruise start/finish ① Overnight stay

Day 01	<b>Reykjavík, Iceland</b>	Day 07	Grímsey Island > Cruising the Arctic Circle
Day 02	Flatey Island	Day 08	Vopnafjörður > Seyðisfjörður
Day 03	Patreksfjörður > Dynjandi (Fjallfoss)	Day 09	Seyðisfjörður
Day 04	Vigur Island	Day 10	Heimaey > Cruising Surtsey Island
Day 05	Sauðárkrókur	Day 11	<b>Reykjavík</b>
Day 06	Akureyri		



### Voyage Highlights

- Witness the awe-inspiring beauty of Dynjandivogur Waterfall, a nature icon nestled in the Westfjords.
- Explore Europe's largest bird cliff, Látrabjarg, in Patreksfjörður, home to stunning puffin colonies.
- Cruise around Surtsey Island, a World Heritage-listed site and volcanic marvel with unique contours.



### Voyage Highlights

- From thundering waterfalls to bursting geysers and volcanic formations, witness Iceland's stunning landscapes.
- Explore private havens like Flatey and Vigur, abundant with wildlife and breathtaking scenery.
- Cruise World Heritage-listed Surtsey Island and Grímsey Island, the only place in Iceland across the Arctic Circle.

The itinerary outlines are a guide only and may be amended for operational reasons. Please refer to your local Scenic website or local travel advisor for further information.

**Voyage 121N.1 – 2026 Jun 14**

Combinable with Whiskey, Fire & Ice – Scotland to Iceland cruise 111N. Please see page 67 for more information.

**Voyage 611N.1 – 2026 Jun 21, Jul 01**

Jul 01, 2026 departure combinable with 12 Day Iceland, Fairy Isles & the Norwegian Fjords cruise 131N. Please see page 70 for more information.





Svalbard Archipelago

## Iceland, Fairy Isles & The Norwegian Fjords

🕒 12 Days

Discovery Voyage 🕒

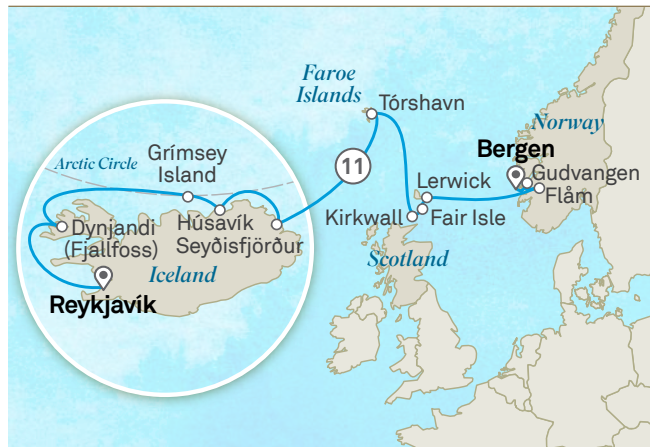

— Cruise 📍 Cruise start/finish ① Overnight stay

- |   |  |
|---|--|
| Day 01 <b>Reykjavik, Iceland</b>                          | Day 07 Kirkwall, Orkney Islands, Scotland    |
| Day 02 Dynjandi (Fjallfoss)                               | Day 08 Fair Isle > Lerwick, Shetland Islands |
| Day 03 Grímsey Island > Cruising Arctic Circle > Húsavík  | Day 09 Lerwick, Shetland Islands             |
| Day 04 Húsavík  | Day 10 Flåm, Norway                          |
| Day 05 Seyðisfjörður                                      | Day 11 Flåm > Gudvangen                      |
| Day 06 Cruising Djupini Channel > Tórshavn, Faroe Islands | Day 12 <b>Bergen</b>                         |

## Norwegian Fjords, Wildlife of Svalbard & The Arctic Circle

🕒 16 Days

Expedition Voyage 🕒



— Cruise 📍 Cruise start/finish .... Included flight ① Overnight stay

- |                                |                                    |
|--------------------------------|------------------------------------|
| Day 01 <b>Bergen, Norway</b>   | Day 08 Cruising North Cape         |
| Day 02 Flåm > Gudvangen        | Day 09 Bear Island                 |
| Day 03 Alesund                 | Day 10-14 Svalbard Archipelago     |
| Day 04 Hellesylt > Geiranger   | Day 15 Longyearbyen > Oslo, Norway |
| Day 05 At sea                  | Day 16 <b>Oslo</b>                 |
| Day 06 Leknes, Lofoten Islands |                                    |
| Day 07 Tromsø                  |                                    |



### Voyage Highlights

- Explore the charming Norwegian town of Flåm, nestled deep in Aurlandsfjord, one of Norway's most picturesque fjords.
- Witness the breathtaking beauty of Nærøyfjord with cascading waterfalls and narrow passages and majestic scenery.
- Visit Tórshavn, a blend of vibrant Nordic houses, historic charm and culture.



### Voyage Highlights

- Witness the World Heritage-listed Geirangerfjord's iconic "Seven Sisters" waterfalls, a breathtaking natural wonder.
- Explore the Svalbard Archipelago, home to diverse Arctic wildlife and stunning landscapes under the midnight sun.
- Be immersed in the World Heritage-listed Nærøyfjord's narrow passages and cascading waterfalls.

The itinerary outlines are a guide only and may be amended for operational reasons. Please refer to your local Scenic website or local travel advisor for further information.

### Voyage 131N.1 – 2026 Jul 11

Combinable with Norwegian Fjords, Wildlife of Svalbard & The Arctic Circle cruise 141N. Please see page 70 for more information.

### Voyage 141N.2 – 2026 Jul 22

Combinable with Iceland, Fairy Isles & The Norwegian Fjords cruise 131N. Please see page 70 for more information.





Ittoqqortoormiit, Greenland

## Wonders of the High Arctic: Greenland & Iceland Solar Eclipse

🕒 15 Days

Expedition Voyage 🌐

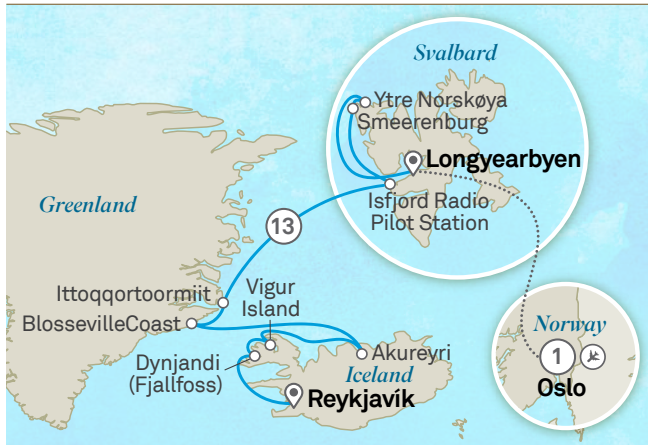

— Cruise 📍 Cruise start/finish ..... Included flight ① Overnight stay

Day 01	<b>Oslo, Norway</b>	Day 09	Blosseville Coast 🌑
Day 02	Oslo > Longyearbyen	Day 10	Cruising Greenland
Day 03-05	Svalbard Archipelago	Day 11-12	Akureyri, Iceland
Day 06	At sea	Day 13	Vigur Island
Day 07	Ittoqqortoormiit, East Greenland	Day 14	Dynjandi (Fjallfoss)
Day 08	Scoresbysund	Day 15	<b>Reykjavik</b>

🌑 Solar Eclipse



### Voyage Highlights

- Journey through Svalbard, Greenland, and Iceland, culminating in a rare solar eclipse experience.
- Encounter Svalbard's diverse wildlife of whales, birds and more in the spectacular scenery of glaciers, mountains and ice fields.
- Capture Iceland's enchanting lava landscapes and sail among icebergs.

*The itinerary outlines are a guide only and may be amended for operational reasons. Please refer to your local Scenic website or local travel advisor for further information.*

**Voyage 201N.1 – 2026 Aug 04**

**Combinable with Iceland to Greenland & the Glaciers of Disko Bay cruise 151N. Please see page 72 for more information.**

Terms and conditions apply. Please refer to your local Scenic website for latest prices, offers and full terms and conditions. Helicopters and submersible unable to operate in Svalbard.



*Arctic fox, Svalbard*  
N 78° 43' E 20° 20'

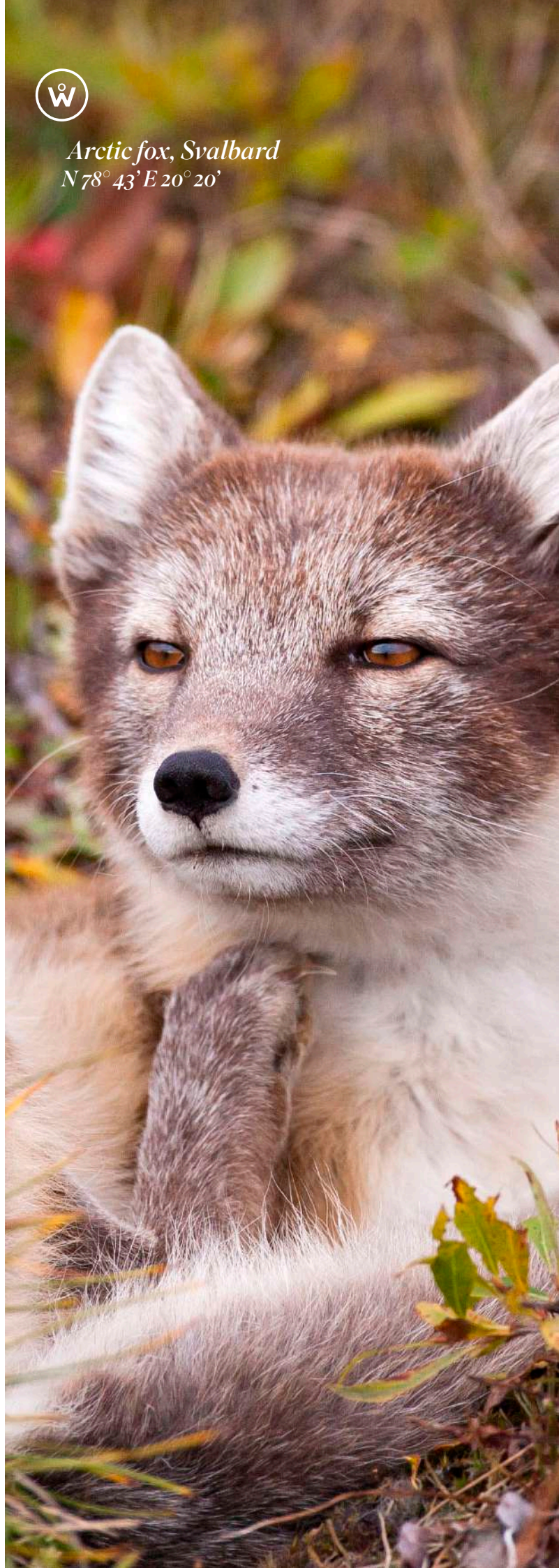





Muskox, Kangerlussuaq region, Greenland

## Iceland to Greenland & the Glaciers of Disko Bay

🕒 14 Days Expedition Voyage 🌐



— Cruise 📍 Cruise start/finish ..... Included flight ① Overnight stay

Day 01	<b>Reykjavík, Iceland</b>	Day 08-09	Narsaq > Nuuk
Day 02	Grundarfjörður	Day 10	Evighed Fjord
Day 03	Dynjandi (Fjallfoss)	Day 11	Ilulissat > Disko Bay
Day 04	At sea	Day 12	Kangerlussuaq
Day 05	Fridtjof Nansen Halvo, Greenland	Day 13	Kangerlussuaq > Copenhagen, Denmark
Day 06	Skoldungen Fjord	Day 14	<b>Copenhagen</b>
Day 07	Prince Christian Sund > Herjolfsnes		

## Route of the Vikings: Greenland to Newfoundland

🕒 16 Days Discovery Voyage 🌐



— Cruise 📍 Cruise start/finish ..... Included flight ① Overnight stay

Day 01-02	<b>Copenhagen, Denmark &gt; Kangerlussuaq, Greenland</b>	Day 10	L'Anse aux Meadows, Canada
Day 03	At sea	Day 11	Woody Point > Cruising Gulf of Saint Lawrence
Day 04-05	Disko Bay > Ilulissat	Day 12	Louisbourg
Day 06	Sisimiut	Day 13-14	Halifax > Lunenburg
Day 07	Evighed Fjord	Day 15	Portland, USA
Day 08-09	At sea	Day 16	<b>Boston</b>



### Voyage Highlights

- Experience the thrill of the polar plunge and exhilarating whale watching amidst stunning Arctic glaciers.
- Witness the Viking culture in Grundarfjörður's summer season for an authentic cultural immersion.
- Journey from Reykjavík to Greenland's dramatic Ilulissat Icefjord. Disko Bay and Prince Christian Sund are must-sees.



### Voyage Highlights

- Witness the majestic beauty of Disko Bay, adorned with icebergs from the World Heritage-listed Ilulissat Icefjord.
- Sail across the Davis Strait and spot fin, sperm, and humpback whales, along with Arctic seals and seabirds.
- Explore World Heritage-listed sites like L'Anse aux Meadows and Lunenburg, providing insights into Norse history.

The itinerary outlines are a guide only and may be amended for operational reasons. Please refer to your local Scenic website or local travel advisor for further information.

### Voyage 151N.2 – 2026 Aug 18

Combinable with Wonders of the High Arctic: Greenland & Iceland Solar Eclipse cruise 201N. Please see page 71 for more information.

### Voyage 161N.1 – 2026 Aug 29

Combinable with Contrasts of Canada & the St. Lawrence River cruise 501Y. Please see page 105 for more information.





*Prince Christian Sund, Greenland*  
*N 60° 06' W 43° 33'*





# Ultimate journeys in the Arctic region

## Viking Discovery: Iceland to Greenland

🕒 27 Days Expedition & Discovery Voyage 🌐🌐

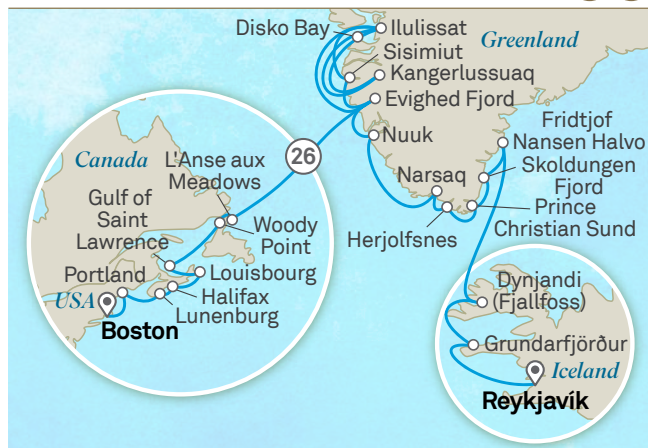

— Cruise 📍 Cruise start/finish ① Overnight stay

Day 01	<b>Reykjavik, Iceland</b>	Day 11	Ilulissat > Disko Bay
Day 02	Grundarfjörður	Day 12-13	Kangerlussuaq
Day 03	Dynjandi (Fjallfoss)	Day 14	At sea
Day 04	At sea	Day 15-16	Disko Bay > Ilulissat
Day 05	Fridtjof Nansen Halvo	Day 17-18	Sisimiut > Evighed Fjord
Day 06	Skoldungen Fjord	Day 19-20	At sea
Day 07	Prince Christian Sund > Herjolfsnes	Day 21	L'Anse aux Meadows,
Day 08-09	Narsaq > Nuuk	Day 22-23	Woody Point > Louisbourg
Day 10	Evighed Fjord	Day 24-25	Halifax > Lunenburg
		Day 26-27	<b>Portland, USA &gt; Boston</b>



### Voyage Highlights

- Witness Dynjandiavogur Waterfall, a majestic icon and one of Iceland's most breathtaking natural wonders.
- Cruise Prince Christian Sund and marvel at the spectacular fjord-like waterway in southern Greenland.
- Discover Woody Point, the gateway to Gros Morne National Park in Newfoundland, a UNESCO World-Heritage listed site.

## Arctic Wonders: Iceland & the Arctic Circle

🕒 15 Days Discovery Voyage 🌐

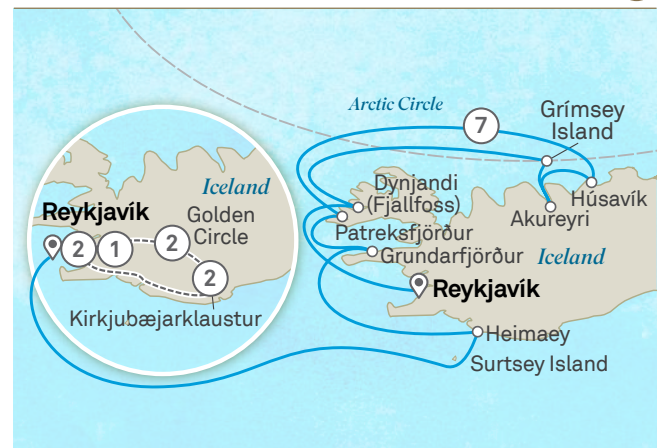

— Cruise 📍 Cruise start/finish --- Land ① Overnight stay

Day 01	<b>Reykjavik, Iceland</b>	Day 10	Reykjavik > Kirkjubæjarklaustur
Day 02	Dynjandi (Fjallfoss)	Day 11	Kirkjubæjarklaustur
Day 03	Grimsey Island > Akureyri	Day 12	Kirkjubæjarklaustur > Golden Circle
Day 04	Akureyri > Húsavík	Day 13	Golden Circle
Day 05	Patreksfjörður	Day 14	Golden Circle > Reykjavik
Day 06	Grundarfjörður	Day 15	<b>Reykjavik</b>
Day 07	Heimaey > Cruising Surtsey Island		
Day 08-09	Reykjavik		



### Voyage Highlights

- Explore Reykjavik's highlights, indulge in gourmet delights, and uncover hidden gems on a walking tour.
- Witness majestic waterfalls, explore ancient caves, and cruise among icebergs on the captivating south coast.
- Discover Iceland's iconic Golden Circle, including historical landmarks and natural marvels.

The itinerary outlines are a guide only and may be amended for operational reasons. Please refer to your local Scenic website or local travel advisor for further information.

**Voyage 152N.2 – 2026 Aug 18**

**Journey Code ON12.1 – 2026 Jun 14**

Terms and conditions apply. Please refer to your local Scenic website for latest prices, offers and full terms and conditions. Submersible unable to operate in US waters.



Expand the boundaries of your Arctic exploration with our ultra-luxury cruise combinations. Marvel at Greenland’s natural wonders and wildlife, explore Iceland’s legends and rugged landscapes, be immersed in the culture and heritage of Norway and beyond. Let each moment inspire awe and wonder.

## Nordic Wildlife, Fjords & the Arctic Circle

🕒 25 Days Expedition Voyage 🌐



— Cruise 📍 Cruise start/finish ..... Included flight - - - Land ① Overnight stay

Day 01-02	<b>Copenhagen, Denmark</b>	Day 12	Alesund
Day 03	Copenhagen > Stockholm, Sweden	Day 13	Hellesylt > Geiranger
Day 04	Stockholm	Day 14	At sea
Day 05	Stockholm > Oslo, Norway	Day 15	Leknes, Lofoten Islands
Day 06	Oslo	Day 16	Tromsø, Norway
Day 07	Oslo > Lofthus	Day 17	Cruising North Cape
Day 08	Lofthus > Bergen	Day 18	Bear Island
Day 09-10	Bergen	Day 19-23	Svalbard Archipelago
Day 11	Flåm > Gudvangen	Day 24	Longyearbyen > Oslo, Norway
		Day 25	<b>Oslo</b>

## Iceland Discovery & the Norwegian Fjords

🕒 19 Days Discovery Voyage 🌐



— Cruise 📍 Cruise start/finish - - - Land ① Overnight stay

Day 01-02	<b>Reykjavík, Iceland</b>	Day 11	Húsavík
Day 03	Reykjavík > Kirkjubæjarklaustur	Day 12	Seydisfjörður
Day 04	Kirkjubæjarklaustur	Day 13	Cruising Djupini Channel > Tórshavn, Faroe Islands
Day 05	Kirkjubæjarklaustur > Golden Circle	Day 14	Kirkwall, Orkney Islands, Scotland
Day 06	Golden Circle	Day 15	Fair Isle > Lerwick, Shetland Islands
Day 07	Golden Circle > Reykjavík	Day 16	Lerwick, Shetland Islands
Day 08	Reykjavík	Day 17	Flåm, Norway
Day 09	Dynjandi (Fjallfoss)	Day 18	Flåm > Gudvangen
Day 10	Grímsey Island > Cruising Arctic Circle > Húsavík	Day 19	<b>Bergen</b>



### Voyage Highlights

- Explore Copenhagen’s Rosenborg Castle and Amalienborg Palace before indulging in a welcome dinner at a top restaurant.
- Discover Stockholm’s architectural wonders, such as City Hall and the Vasa Ship Museum.
- Be immersed in Oslo’s Viking heritage at the Bygdoy Peninsula museums, then delve into art at the Munch Museum.



### Voyage Highlights

- Explore iconic sites like Harpa Concert Hall and Hallgrímskirkja Church in Reykjavík, immersing in the city’s culture.
- Cruise among icebergs at Jökulsárlón Glacier Lagoon, experiencing Iceland’s natural beauty.
- Discover historical and geological wonders like Thingvellir National Park and Gullfoss Waterfall on the Golden Circle route.

The itinerary outlines are a guide only and may be amended for operational reasons. Please refer to your local Scenic website or local travel advisor for further information.

**Journey Code OE14.2 – 2026 Jul 13**

**Journey Code ON13.1 – 2026 Jul 04**

Terms and conditions apply. Please refer to your local Scenic website for latest prices, offers and full terms and conditions. Helicopters unable to operate in Svalbard and UK/Scotland. Submersible unable to operate in Svalbard.



# *Truly all-inclusive Cruise Voyages*



Scenic Eclipse, Valletta, Malta



Your Cruise Voyage is all about indulging, relaxing and exploring. Scenic Eclipse's state-of-the-art technology and design enables access to unique ports and swift disembarkation. Be immersed in history and culture with expert local guides on interactive and engaging excursions.

## Scenic Enrich & Scenic Freechoice

Savour exclusive Scenic Enrich events in stunning settings. Enjoy a classical concert in Monaco's Oceanographic Museum or witness an authentic flamenco exhibition in Seville, creating memories for life.

Customise your days to your interests and pace with an extensive range of Scenic Freechoice excursions. Indulge in wine tastings and food tours, be led by expert local guides and much more.

## On board entertainment & active exploration

Enjoy world-class entertainment on nightly musical performances spanning a range of musical genres in the on board state-of-the-art theatre.

Join a team of local experts to explore Europe's delights on immersive walking tours and hikes. Subject to permissions and weather conditions, explore on more active experiences such as e-bikes and kayaking in select destinations.

## Truly all-inclusive ultra-luxury

### Scenic Cruise Voyages

Immersive on shore exploration with:

- Up to 228 guests in the Mediterranean, the Baltics, New Zealand and North America
- A specialist Discovery Team of up to two members to share insights on local history and culture
- E-bike fleet for onshore exploration
- Personalised Scenic Freechoice excursions
- Exclusive Scenic Enrich experiences
- Entertainment in the state-of-the-art theatre
- Complimentary water bottle





# *Europe & the Mediterranean*



Scenic Eclipse, Amalfi Coast, Italy



Sail through azure waters to enchanting towns and villages. From Portofino to glamorous Cannes and Monaco; the vibrant Spanish coast and the ever-fascinating Greek Islands, it's pure European bliss, blending ultra-luxury cruising with authentic local experiences.

## Incredible Mediterranean discovery

Discover the colourful mosaic tiles, architecture, fresh seafood and wines of the Iberian Coastline. Along the stunning Italian coast, be captivated by the Amalfi Peninsula, Malta and Sicily. Explore the alluring Greek Islands, from vibrant Mykonos and Santorini to the hidden gems of Milos, Balos, and Hydra.

Visit glamorous French seaside towns – your ultra-luxury Discovery Yacht is the perfect way to arrive at Monaco and Saint-Tropez. With her sleek design, Scenic Eclipse will also take you to explore some of Europe's iconic rivers, with unique access to France's Bordeaux region and Spanish jewel Seville through the Guadalquivir River. With a wide range of Scenic Freechoice excursions and exclusive Scenic Enrich events, you can explore your way, taking in every delight of the European way of life.



## A culinary journey

Your voyage is also a culinary journey through some of the world's most renowned food and wine regions. Private cellar door visits, cooking classes with local chefs and immersive "Shop with the Chef" experiences at local markets will tantalise your taste buds. On board, spectacular dining experiences await, inspired by the flavours of the world.







Ibiza old town, Spain

## Spanish Delights with Ibiza & Mallorca

🕒 11 Days

Cruise Voyage 🚢



— Cruise 📍 Cruise start/finish ① Overnight stay

Day 01	<b>Málaga, Spain &gt; Cruising Strait of Gibraltar</b>	Day 06	At sea
Day 02	At sea	Day 07	Algiers, Algeria ☀️
Day 03	Cruising Guadalquivir River, Spain > Seville ☾	Day 08	Ibiza, Spain ☀️
Day 04	Seville	Day 09	Palma de Mallorca ☀️
Day 05	Tangier, Morocco > Cruising Strait of Gibraltar	Day 10	Castellón de la Plana ☀️
		Day 11	<b>Barcelona</b>

☀️ Full day ☾ Overnight stay 🌅 Late departure



### Voyage Highlights

- Cruise into the heart of Seville on the Guadalquivir River to explore the city's rich cultural heritage.
- Discover the nature and history of Ibiza Town, a World Heritage-listed site nestled in the Balearic Islands of Spain.
- Wander through Tangier's ancient medina for a taste of Moroccan culture. Enjoy Cap Spartel promontory's views.

The itinerary outlines are a guide only and may be amended for operational reasons. Please refer to your local Scenic website or local travel advisor for further information.

**Voyage 171M.1 – 2026 Apr 08**

Combinable with 18 Day Crossing the Equator – Rio to Spanish Riviera cruise 701R. Please see page 56 for more information.

## Enchanting Provence, Tuscany and the French Riviera

🕒 8 Days

Cruise Voyage 🚢



— Cruise 📍 Cruise start/finish ① Overnight stay

Day 01	<b>Barcelona, Spain</b>	Day 06	Livorno, Italy ☀️ 🌅
Day 02	Mahón	Day 07	Portofino ☀️
Day 03	Marseille, France ☀️	Day 08	<b>Nice, France</b>
Day 04	Cannes ☀️ 🌅		
Day 05	Calvi, Corsica ☀️ 🌅		

☀️ Full day ☾ Overnight stay 🌅 Late departure



### Voyage Highlights

- Discover Mahón's stunning harbour, one of the world's largest, with a picturesque coastline and charming white houses.
- Experience the sophistication of the French Riviera in Marseille and Cannes; visit La Croisette boulevard.
- Livorno is the gateway to Tuscany and the iconic cities of Florence and Pisa and the medieval town of Lucca.

**Voyage 141M.1/141M.2 – 2026 Apr 18, 25<sup>#</sup>**

Apr 25, 2026 departure combinable with 11 Day Jewels of Spain, Morocco & Portugal cruise 181M. Please see page 81 for more information.

Terms and conditions apply. Please refer to your local Scenic website for latest prices, offers and full terms and conditions. #Voyage operates in reverse. Helicopters unable to operate in France. Submersible unable to operate in France and Spain.





Guadalquivir River, Seville, Spain









## Jewels of Spain, Morocco & Portugal



11 Days

Cruise Voyage 



 Cruise  Cruise start/finish  Overnight stay

Day 01	<b>Barcelona, Spain</b>	Day 07	Cruising Strait of Gibraltar > Tangier, Morocco
Day 02	Palma de Mallorca  	Day 08	Cruising Guadalquivir River, Spain > Seville 
Day 03	Ibiza 	Day 09	Seville
Day 04	Cartagena	Day 10	Portimão, Portugal
Day 05	Málaga  	Day 11	<b>Lisbon</b>
Day 06	Puerto Banús  		

 Full day  Overnight stay  Late departure



### Voyage Highlights

- Explore Palma de Mallorca's Bellver Castle and culinary delights and Ibiza's World Heritage-listed old town.
- Experience Seville's Gothic cathedral and flamenco heritage while cruising on the Guadalquivir River.
- Enjoy golfing opportunities in Puerto Banús, Palma de Mallorca and Portimão.

*The itinerary outlines are a guide only and may be amended for operational reasons. Please refer to your local Scenic website or local travel advisor for further information.*

**Voyage 181M.2 – 2026 May 02**

**Combinable with 12 Day Portugal to Ireland: The History & Traditions of Europe cruise 311E. Please see page 66 for more information.**

Terms and conditions apply. Please refer to your local Scenic website for latest prices, offers and full terms and conditions. Submersible unable to operate in Spain.



*Ketchaoua Mosque, Algiers*  
N 36° 47' E 03° 03'

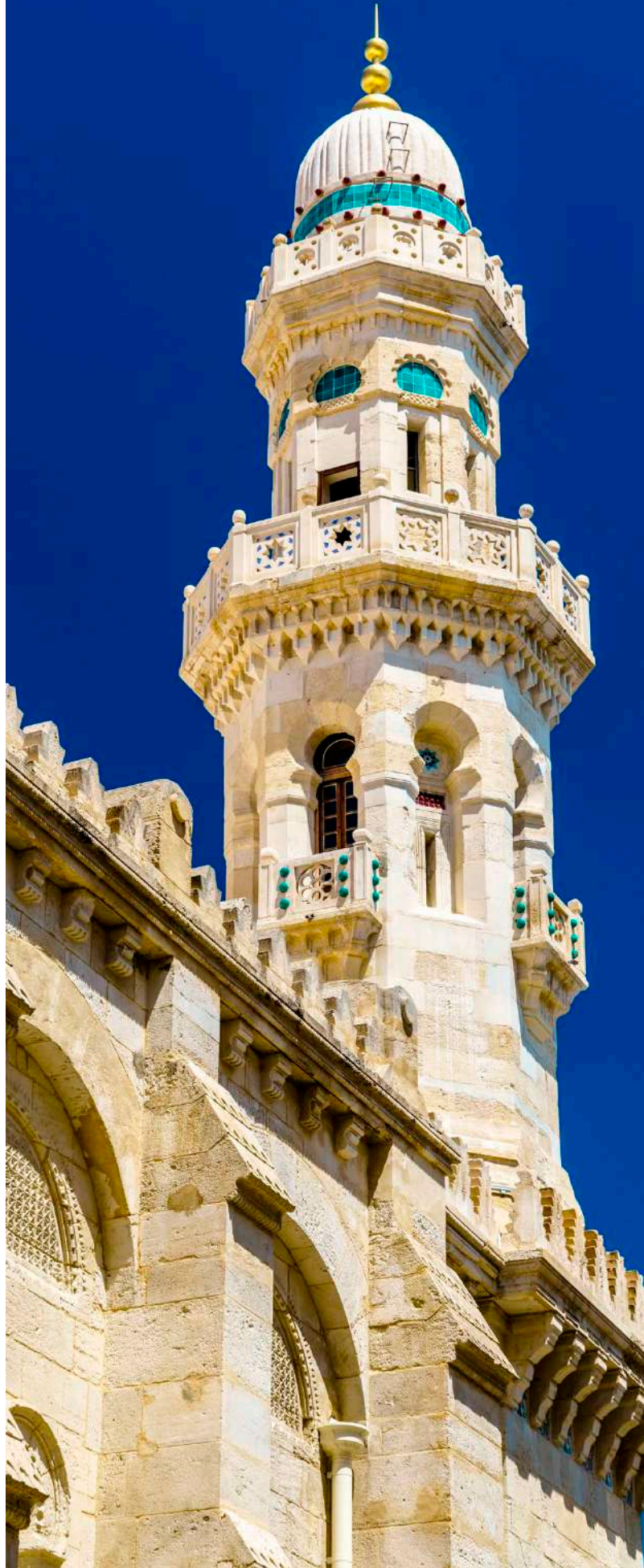





Fountain, Hassan II Mosque, Casablanca, Morocco

## Jewels of Spain and Morocco

🕒 13 Days Cruise Voyage 🚢



— Cruise 📍 Cruise start/finish ① Overnight stay

Day 01	<b>Santa Cruz de Tenerife, Spain</b>	Day 07	Cruise Guadalquivir River, Spain > Seville ☾
Day 02	Santa Cruz de la Palma ☀	Day 08	Seville
Day 03	Arrecife, Lanzarote	Day 09	Marbella
Day 04	Agadir, Morocco ☀	Day 10	Oran, Algeria
Day 05	Safi	Day 11	Ibiza, Spain ☀
Day 06	Casablanca	Day 12	Palma de Mallorca ☀
		Day 13	<b>Barcelona</b>

☀ Full day ☾ Overnight stay ☀ Late departure



### Voyage Highlights

- Marvel at volcanic landscapes, and rich cultural heritage in the Canary Islands.
- Cruise into the heart of Seville on the Guadalquivir River. Visit the world's largest Gothic cathedral, explore flamenco's birthplace, and more.
- Discover vibrant markets, historic medinas, and cultural landmarks in Agadir, Safi, Casablanca, and Oran.

The itinerary outlines are a guide only and may be amended for operational reasons. Please refer to your local Scenic website or local travel advisor for further information.

**Voyage 191M.1 – 2026 May 03**

Combinable with 7 Day Icons of the French Riviera and Portofino cruise 211M. Please see page 82 for more information.

## Icons of the French Riviera and Portofino

🕒 7 Days Cruise Voyage 🚢



— Cruise 📍 Cruise start/finish ① Overnight stay

Day 01	<b>Barcelona, Spain</b>	Day 05	Portofino, Italy ☀ ☀
Day 02	Marseille, France ☀	Day 06	Monte Carlo, Monaco ☀ ☾
Day 03	Pampelonne Beach > Saint-Tropez ☾	Day 07	<b>Monte Carlo &gt; Nice, France</b>
Day 04	Saint-Tropez > Cannes ☀ ☀		

☀ Full day ☾ Overnight stay ☀ Late departure



### Voyage Highlights

- Experience the vibrant cultural celebration of the Saint-Tropez Bravades Festival, a unique event showcasing local traditions and heritage.
- Be immersed in the allure of Cannes, known for its glamorous atmosphere, and prestigious film festival.
- Indulge in the coastal beauty of Portofino on the Italian Riviera.

**Voyage 211M.1 – 2026 May 15**

Combinable with 13 Day Jewels of Spain and Morocco cruise 191M. Please see page 82 for more information.





*Saint-Tropez, France*  
N 43° 16' E 06° 38'







Portofino, Italy  
N 44° 18' E 09° 12'



Oceanographic Museum, Monaco

## Portofino to Monaco during the Grand Prix

5 Days

Cruise Voyage



Cruise Cruise start/finish Overnight stay

Day 01	<b>Nice, France</b>	Day 04	<b>Monte Carlo</b> ☀ ☾
Day 02	Portofino, Italy ☀ ☾	Day 05	<b>Monte Carlo</b> >
Day 03	Antibes, France >		<b>Nice, France</b>
	Monte Carlo, Monaco ☾		

☀ Full day ☾ Overnight stay ☾ Late departure



### Voyage Highlights

- Witness the excitement and glamour of the iconic Monaco F1 Grand Prix, set against the backdrop of Monte Carlo.
- Delve into the stunning coastal vistas of Portofino, where luxury meets natural beauty on the Italian Riviera.
- Discover the artistic heritage of Antibes, exploring the charming old town's historic landmarks.

*The itinerary outlines are a guide only and may be amended for operational reasons. Please refer to your local Scenic website or local travel advisor for further information.*

**Voyage 221M.1 – 2026 May 21**

**Combinable with 7 Day Riviera Gems: Corsica and Elba Unveiled cruise 231M. Please see page 85 for more information.**

Terms and conditions apply. Please refer to your local Scenic website for latest prices, offers and full terms and conditions. Voyage does not include tickets to the Monaco Grand Prix. Helicopters and submersible unable to operate in France.





Chiesa di San Pietro, Porto Venere, Italy

## Riviera Gems: Corsica and Elba Unveiled

🕒 7 Days Cruise Voyage ⚓



— Cruise 📍 Cruise start/finish ① Overnight stay

Day 01	<b>Nice, France</b>	Day 05	Portofino ☀️ 🌅
Day 02	Saint-Tropez ☀️ 🌅	Day 06	Monte Carlo, Monaco ☀️ 🌅
Day 03	Calvi, Corsica ☀️ 🌅	Day 07	<b>Monte Carlo &gt; Nice, France</b>
Day 04	Portoferraio, Elba, Italy ☀️		

## Mediterranean Wonders: French & Italian Rivieras

🕒 8 Days Cruise Voyage ⚓



— Cruise 📍 Cruise start/finish ① Overnight stay

Day 01	<b>Nice, France &gt; Cannes</b> 🌅	Day 05	Livorno ☀️ 🌅
Day 02	Cannes > Menton 🌅	Day 06	Bastia, Corsica ☀️
Day 03	Menton ☀️	Day 07	Porto Cervo, Sardinia ☀️
Day 04	Porto Venere, Italy ☀️ > Livorno 🌅	Day 08	<b>Civitavecchia (Rome), Italy</b>

☀️ Full day 🌅 Overnight stay 🌅 Late departure



### Voyage Highlights

- Explore the enchanting landscapes and coastal charm of the French and Italian Rivieras in ultra-luxury.
- Discover the historical city of Calvi, including landmarks like the Citadel and Christopher Columbus' former residence.
- Experience the picturesque beauty of Portofino, and marvel at the opulent sights of Monaco.

☀️ Full day 🌅 Overnight stay 🌅 Late departure



### Voyage Highlights

- Experience Menton's Old Town, with its pastel-hued buildings and the stunning Basilica of Saint-Michel-Archange.
- Enjoy scenic views from Doria Castle, visit the Church of San Lorenzo, and savour Ligurian cuisine in Porto Venere.
- Immerse yourself in the historic charm, vibrant cultural scene, and tantalising Corsican cuisine of Bastia.

The itinerary outlines are a guide only and may be amended for operational reasons. Please refer to your local Scenic website or local travel advisor for further information.

### Voyage 231M.1 – 2026 May 25

Combinable with 8 Day Mediterranean Wonders: French & Italian Rivieras cruise 131M. Please see page 85 for more information.

### Voyage 131M.1 – 2026 May 31

Combinable with 8 Day Italian Treasures: Amalfi Coast, Sicily and Malta cruise 241M. Please see page 86 for more information.





Lipari, Italy

## Italian Treasures: Amalfi Coast, Sicily and Malta

8 Days

Cruise Voyage



Cruise Cruise start/finish Overnight stay

Day 01	<b>Civitavecchia (Rome), Italy</b>	Day 05	Giardini Naxos, Sicily
Day 02	Capri	Day 06	Pozzallo
Day 03	Amalfi	Day 07	Mgarr, Malta
Day 04	Lipari	Day 08	<b>Valletta</b>

Full day Overnight stay Late departure



### Voyage Highlights

- Enjoy late departures throughout this voyage, giving you more time to explore each town.
- Experience the Mediterranean gem of Capri, renowned for its natural beauty and delectable cuisine.
- Explore the town of Ravello, famed for its historic villas, and panoramic vistas along the Amalfi Coast.

*The itinerary outlines are a guide only and may be amended for operational reasons. Please refer to your local Scenic website or local travel advisor for further information.*

**Voyage 241M.1 – 2026 Jun 07**

**Combinable with 8 Day Mediterranean Wonders: French & Italian Riviéras cruise 131M. Please see page 85 for more information.**

Terms and conditions apply. Please refer to your local Scenic website for latest prices, offers and full terms and conditions.



Monte Solaro, Capri, Italy  
N 40° 32' E 14° 13'





Oia, Santorini, Greece

## Island Odyssey: Malta, Sicily & the Greek Isles

8 Days Cruise Voyage



— Cruise    📍 Cruise start/finish    ① Overnight stay

Day 01	<b>Valletta, Malta</b>	Day 05	Nafplion ☀️ 🌙
Day 02	Syracuse, Sicily ☀️ 🌙	Day 06	Nafplion > Spetses > Hydra 🌙
Day 03	At sea	Day 07	Mykonos ☀️
Day 04	Monemvasia, Greece ☀️ 🌙	Day 08	<b>Piraeus (Athens)</b>

☀️ Full day    🌙 Overnight stay    🌙 Late departure



### Voyage Highlights

- Be immersed in ancient history as you explore the archaeological sites of Syracuse.
- Experience the timeless charm of Monemvasia, a fortress town steeped in history with breathtaking scenery.
- Explore the World Heritage-listed Epidaurus theatre and Mycenae's archaeological site in Nafplion.

The itinerary outlines are a guide only and may be amended for operational reasons. Please refer to your local Scenic website or local travel advisor for further information.

**Voyage 501G.1 – 2026 Jun 14**

Combinable with 8 Day Treasures of the Aegean Sea, Turkey and Crete cruise 601G. Please see page 87 for more information.

## Treasures of the Aegean Sea, Turkey and Crete

8 Days Cruise Voyage



— Cruise    📍 Cruise start/finish    ① Overnight stay

Day 01	<b>Piraeus (Athens), Greece</b>	Day 05	Santorini, Greece ☀️
Day 02	Milos ☀️ 🌙	Day 06	Bodrum, Turkey ☀️
Day 03	Balos > Chania, Crete 🌙	Day 07	Mykonos, Greece ☀️
Day 04	Chania ☀️ 🌙	Day 08	<b>Piraeus (Athens)</b>

☀️ Full day    🌙 Overnight stay    🌙 Late departure



### Voyage Highlights

- See the hidden gem of Milos, home to ancient ruins such as the Roman theatre, offering a glimpse into its rich past.
- Discover the essence of Crete in Chania, with its captivating old town, Venetian harbour, and archaeological museum.
- Experience Santorini with its iconic views of white-washed buildings perched on dramatic cliffs overlooking the Aegean Sea.

**Voyage 601G.1 – 2026 Jun 21**

Combinable with 8 Day Island Odyssey: Malta, Sicily & the Greek Isles cruise 501G. Please see page 87 for more information.





*Mykonos, Greece*  
*N 37° 26' E 25° 19'*







Theatre ruins, Taormina, Sicily

## Islands of the Mediterranean

🕒 12 Days Cruise Voyage 🚢



— Cruise 📍 Cruise start/finish ① Overnight stay

Day 01	<b>Piraeus (Athens), Greece</b>	Day 07	Lipari, Italy
Day 02	Mykonos ☀️ 🌅	Day 08	Porto Cervo, Sardinia
Day 03	Santorini ☀️ 🌅	Day 09	Mahón, Spain 🌅
Day 04	Chania, Crete ☀️ 🌅	Day 10	Ibiza 🌅
Day 05	At sea	Day 11	Cartagena
Day 06	Giardini Naxos, Sicily ☀️ 🌅	Day 12	<b>Málaga</b>

☀️ Full day 🌅 Overnight stay 🌅 Late departure



### Voyage Highlights

- Enjoy multiple late departures, allowing for extended exploration and relaxation at various destinations on your voyage.
- Experience the stunning contrast of rocky hills and beautiful beaches on the picturesque island of Mykonos.
- From savouring delicious Sicilian cuisine to visiting Taormina, Giardini Naxos offers a range of experiences.

The itinerary outlines are a guide only and may be amended for operational reasons. Please refer to your local Scenic website or local travel advisor for further information.

**Voyage 251M.2 – 2026 Jun 28**

Combinable with 8 Day Treasures of the Aegean Sea, Turkey and Crete cruise 601G. Please see page 87 for more information.

## Wine & Culinary Delights of Spain, Portugal and France

🕒 12 Days Cruise Voyage 🚢



— Cruise 📍 Cruise start/finish ① Overnight stay

Day 01	<b>Málaga, Spain</b>	Day 07	Leixões (Porto)
Day 02	Tangier, Morocco	Day 08	Ferrol, Spain
Day 03	Cruise Guadalquivir River, Spain > Seville 🌅	Day 09	Avilés
Day 04	Seville	Day 10	Bilbao
Day 05	Portimão, Portugal	Day 11	Cruise Garonne River > Bordeaux, France 🌅
Day 06	Lisbon ☀️	Day 12	<b>Bordeaux</b>

☀️ Full day 🌅 Overnight stay 🌅 Late departure



### Voyage Highlights

- Journey through four countries – Spain, Morocco, Portugal, and France, immersing yourself in each destination.
- Discover a wealth of World Heritage-listed sites, from Lisbon’s Tower of Belém to Bordeaux’s Port of the Moon.
- Indulge in the unique culture and cuisine of the Basque Country in Bilbao, home to the iconic Guggenheim Museum.

**Voyage 901E.2 – 2026 Jul 09**

Combinable with 12 Day Wonders of Europe: Bordeaux to London cruise 121E. Please see page 96 for more information.





Praia dos Três Irmãos, Portugal

## Mediterranean Odyssey: Lisbon to Barcelona

🕒 11 Days Cruise Voyage 🚢



— Cruise 📍 Cruise start/finish ① Overnight stay

Day 01	<b>Lisbon, Portugal</b>	Day 07	Málaga ☀️
Day 02	Portimão ☀️	Day 08	Cartagena
Day 03	Cruise Guadalquivir River, Spain > Seville ☾	Day 09	Ibiza ☀️ ☁️
Day 04	Seville ☀️	Day 10	Palma de Mallorca ☀️
Day 05	Tangier, Morocco ☀️ ☁️	Day 11	<b>Barcelona</b>
Day 06	Puerto Banús, Spain > Málaga ☾		

☀️ Full day ☾ Overnight stay ☁️ Late departure



### Voyage Highlights

- Explore Portimão's sardine culture and natural cliffs, then sail into vibrant Seville along the Guadalquivir River.
- Discover Tangier's authentic medina and enjoy stunning views from Cap Spartel promontory.
- Visit Bellver Castle for panoramic views and savour local cuisine like arroz brut and ensaimada in Palma de Mallorca.

The itinerary outlines are a guide only and may be amended for operational reasons. Please refer to your local Scenic website or local travel advisor for further information.

**Voyage 301M.1 – 2026 Sep 13**

Combinable with 12 Day Norway to Portugal: The History and Traditions of Europe cruise 161E. Please see page 98 for more information.

## Spain, French Riviera & the Balearic Islands

🕒 11 Days Cruise Voyage 🚢



— Cruise 📍 Cruise start/finish ① Overnight stay

Day 01	<b>Barcelona, Spain</b>	Day 06	Marseille ☀️
Day 02	Palamós ☀️	Day 07	Mahón, Spain
Day 03	Sanary-sur-Mer, France ☀️ ☁️	Day 08	Palma de Mallorca ☀️ ☁️
Day 04	Cannes ☀️ > Saint-Tropez ☾	Day 09	Ibiza ☀️ ☁️
Day 05	Saint-Tropez ☀️	Day 10	Valencia
		Day 11	<b>Barcelona</b>

☀️ Full day ☾ Overnight stay ☁️ Late departure



### Voyage Highlights

- Visit the extraordinary Dalí Theatre and Museum, showcasing the surreal works of Salvador Dalí near Palamós.
- Discover the historic Citadel of Saint-Tropez and take a leisurely stroll around the Old Port, lined with colourful houses.
- Explore Marseille, the gateway to the Provence region. Visit nearby attractions such as Avignon and Aix-en-Provence.

**Voyage 261M.1 – 2026 Sep 23**

Combinable with 11 Day Mediterranean Odyssey: Lisbon to Barcelona cruise 301M. Please see page 90 for more information.





Plaza de España, Seville, Spain

## Iberian Discovery: Spain and Portugal with Morocco

🕒 12 Days Cruise Voyage 🚢



— Cruise 📍 Cruise start/finish ① Overnight stay

Day 01	<b>Barcelona, Spain</b>	Day 08	Tangier
Day 02	Palma de Mallorca ☀️🌅	Day 09	Cruise Guadalquivir River, Spain > Seville ☞
Day 03	Ibiza ☀️	Day 10	Seville
Day 04	Cartagena	Day 11	Portimão, Portugal
Day 05	Málaga ☀️☞	Day 12	<b>Lisbon</b>
Day 06	Málaga > Puerto Banús 🌅		
Day 07	Cruise Strait of Gibraltar > Tangier, Morocco ☞		

☀️ Full day ☞ Overnight stay 🌅 Late departure



### Voyage Highlights

- Explore two Balearic islands with golf options and multiple late departures for leisure.
- Visit Palma de Mallorca's Bellver Castle and savour traditional cuisine like arroz brut and ensaimada.
- Sail into the heart of Seville. Experience the Gothic cathedral, Columbus' tomb, and the city's vibrant flamenco heritage.

The itinerary outlines are a guide only and may be amended for operational reasons. Please refer to your local Scenic website or local travel advisor for further information.

**Voyage 271M.2 – 2026 Oct 03**

Combinable with 11 Day Spain, French Riviera & the Balearic Islands cruise 261M. Please see page 90 for more information.

## Mediterranean Delights: Spain, Italy & France

🕒 18 Days Cruise Voyage 🚢



— Cruise 📍 Cruise start/finish ① Overnight stay

Day 01	<b>Málaga, Spain</b>	Day 10	Castellón de la Plana ☀️
Day 02	At sea	Day 11	Barcelona ☀️
Day 03-04	Seville, Spain ☞	Day 12	Mahón
Day 05	Tangier, Morocco	Day 13	Marseille, France ☀️
Day 06	At sea	Day 14	Cannes ☀️🌅
Day 07	Algiers, Algeria ☀️	Day 15	Calvi, Corsica ☀️🌅
Day 08	Ibiza, Spain ☀️🌅	Day 16	Livorno, Italy ☀️🌅
Day 09	Palma de Mallorca ☀️	Day 17	Portofino ☀️
		Day 18	<b>Nice, France</b>

☀️ Full day ☞ Overnight stay 🌅 Late departure



### Voyage Highlights

- Cruise into the heart of Seville on the Guadalquivir River, the birthplace of flamenco, Spain's most renowned dance.
- Visit Tangier's Cap Spartel promontory for views of the point where the Atlantic Ocean and Mediterranean Sea meet.
- Visit Livorno, gateway to the iconic Tuscan cities of Florence and Pisa and the medieval town of Lucca.

**Voyage 172M.1 – 2026 Apr 08**



# Ultimate journeys in the Mediterranean

## Mediterranean Journey: Italy, Malta & Greek Isles

🕒 15 Days Cruise Voyage ⚓



— Cruise 📍 Cruise start/finish ① Overnight stay

Day 01 <b>Civitavecchia (Rome), Italy</b>	Day 09 Syracuse, Sicily ☀️ 🌅
Day 02 Capri ☀️ 🌅	Day 10 At sea
Day 03 Amalfi ☀️	Day 11 Monemvasia, Greece ☀️ 🌅
Day 04 Lipari ☀️ 🌅	Day 12 Nafplion ☀️ 🌅
Day 05 Giardini Naxos, Sicily ☀️ 🌅	Day 13 Nafplion > Spetses > Hydra 🌅
Day 06 Pozzallo ☀️ 🌅	Day 14 Mykonos ☀️
Day 07 Mgarr, Malta ☀️ 🌅	Day 15 <b>Piraeus (Athens)</b>
Day 08 Valletta	

☀️ Full day 🌅 Overnight stay 🌅 Late departure



### Voyage Highlights

- Wander the streets of Lipari Town and soak up the laid-back island atmosphere and visit historic sites.
- Explore Taormina, known for its stunning ancient theatre, which offers panoramic views of Mount Etna and the coast.
- View the stunning contrasts of the rocky hills and breathtaking beaches of Mykonos.

## Mediterranean Delights: Athens to Bordeaux

🕒 23 Days Cruise Voyage ⚓



— Cruise 📍 Cruise start/finish ① Overnight stay

Day 01 <b>Piraeus (Athens), Greece</b>	Day 11 Cartagena
Day 02 Mykonos ☀️ 🌅	Day 12 Málaga ☀️ 🌅
Day 03 Santorini ☀️ 🌅	Day 13 Tangier, Morocco
Day 04 Chania, Crete ☀️ 🌅	Day 14-15 Seville, Spain 🌅
Day 05 At sea	Day 16 Portimão, Portugal
Day 06 Giardini Naxos, Sicily ☀️ 🌅	Day 17 Lisbon ☀️
Day 07 Lipari, Italy	Day 18 Leixões (Porto)
Day 08 Porto Cervo, Sardinia	Day 19 Ferrol, Spain
Day 09 Mahón, Spain 🌅	Day 20-21 Avilés > Bilbao
Day 10 Ibiza 🌅	Day 22-23 <b>Bordeaux, France</b> 🌅

☀️ Full day 🌅 Overnight stay 🌅 Late departure



### Voyage Highlights

- Spend time in Porto Cervo, nestled in the heart of Sardinia, with its glorious marina and captivating Mediterranean ambience.
- Discover charming Porto, a UNESCO World-Heritage site famous for its surrounding wine region.
- Be immersed in Bordeaux's prestigious wine estates, elegant 18th century architecture and vibrant cultural scene.

The itinerary outlines are a guide only and may be amended for operational reasons. Please refer to your local Scenic website or local travel advisor for further information.

**Voyage 242M.1 – 2026 Jun 07**

**Voyage 252M.2 – 2026 Jun 28**

Terms and conditions apply. Please refer to your local Scenic website for latest prices, offers and full terms and conditions. Helicopters unable to operate in France. Submersible unable to operate in France and Spain.



Elevate your journey in the alluring Mediterranean by combining our ultra-luxury voyages in the region. Whether you choose to discover the charm of Italy, Malta, and the Greek Isles or indulge in the splendour of Spain, Portugal or France, this is the epitome of luxury travel in Europe.

## Mediterranean Wonders & Icons of Italy

🕒 16 Days **Cruise & Land Voyage** ⚓ 🏞️



— Cruise 📍 Cruise start/finish --- Land ① Overnight stay

Day 01	<b>Nice, France &gt; Cannes</b> ☾	Day 09	Rome
Day 02	Cannes > Menton ☾	Day 10	Rome > Florence
Day 03	Menton ☀️	Day 11	Florence
Day 04	Porto Venere, Italy ☀️ >	Day 12	Florence > Rapallo
	Livorno ☾	Day 13	Rapallo
Day 05	Livorno ☀️ ☀️	Day 14	Rapallo > Venice
Day 06	Bastia, Corsica ☀️	Day 15-16	<b>Venice</b>
Day 07	Porto Cervo, Sardinia ☀️		
Day 08	Civitavecchia (Rome), Italy		

☀️ Full day ☾ Overnight stay ☀️☀️ Late departure



### Voyage Highlights

- Explore Rome's historic centre with an expert guide, including iconic sites like the Spanish Steps and the Trevi Fountain.
- Marvel at the Vatican Museum, Sistine Chapel, and St. Peter's Basilica, followed by a visit to the Forum and the Colosseum.
- Visit a Tuscan farmhouse to learn about wine and oil production and enjoy a rustic lunch with local wine.

The itinerary outlines are a guide only and may be amended for operational reasons. Please refer to your local Scenic website or local travel advisor for further information.

**Journey Code OM13.2 – 2026 May 31**

Terms and conditions apply. Please refer to your local Scenic website for latest prices, offers and full terms and conditions. Helicopters and submersible unable to operate in France.

## Italian Treasures with Malta

🕒 16 Days **Cruise & Land Voyage** ⚓ 🏞️



— Cruise 📍 Cruise start/finish --- Land ① Overnight stay

Day 01-02	<b>Venice, Italy</b>	Day 10	Capri ☀️ ☀️
Day 03	Venice > Modena > Rapallo	Day 11	Amalfi ☀️
Day 04	Rapallo	Day 12	Lipari ☀️ ☀️
Day 05	Rapallo > Florence	Day 13	Giardini Naxos, Sicily ☀️ ☀️
Day 06	Florence	Day 14	Pozzallo ☀️ ☀️
Day 07	Florence > Rome	Day 15	Mgarr, Malta ☀️ ☀️
Day 08	Rome	Day 16	<b>Valletta</b>
Day 09	Rome > Civitavecchia (Rome), Italy		

☀️ Full day ☾ Overnight stay ☀️☀️ Late departure



### Voyage Highlights

- Explore the charming medieval city of Siena with a guided tour, taking in its historic streets and landmarks.
- Spend a full day exploring the picturesque villages of the Cinque Terre along the rugged Italian coastline.
- Enjoy a romantic gondola ride through Venice's enchanting canals, passing under ancient bridges.

**Journey Code OM24.1 – 2026 May 30**



# *United Kingdom & the Baltics*



Tallinn, Estonia



Scenic Eclipse will take you through the ocean into Europe's iconic rivers for the most enriching and immersive experiences in the United Kingdom and France. New for this season, we will also cruise the Baltic, unlocking new exciting cities and enriching moments.

## A journey through culture and traditions

Embark on a journey of discovery as we sail through the picturesque landscapes of the United Kingdom, unveiling its people, culture and traditions. Step ashore in Edinburgh, Scotland, for a visit to the glorious Queen's Royal Yacht Britannia.

From the rolling landscapes of England to the lively streets of Ireland, our selection of Scenic Freechoice and exclusive Scenic Enrich experiences ensure you're fully immersed in your destination. Discover beautiful Copenhagen in Denmark and Stockholm in Sweden. Spend days cruising the magnificent fjords of Norway and experience the world-famous Flåm Railway. It's a captivating mix of natural scenery, history, and cuisine that will leave you with a deep appreciation for this region.

## State-of-the-art technology and design

Scenic Eclipse's world-class design and technology will give you unique access to some of Europe's most iconic rivers. Sail the Thames and dock in London's vibrant city centre, cruise the Garonne River into the heart of Bordeaux and journey through the stunning Stockholm archipelago via the Kiel Canal, stopping at Brunsbuttel. Visit charming ports along the French Atlantic coast and the Seine River, stopping at Honfleur. This lovely little harbour town in Normandy is your gateway to the WWII landing beaches and Monet's Garden in Giverny.







*Scenic Eclipse,  
Fowey, United Kingdom  
N 50° 20' W 04° 38'*



Vauban Citadel, Belle-Île-en-Mer, France

## Wonders of Europe: Bordeaux to London

🕒 12 Days

Cruise Voyage 🚢



— Cruise 📍 Cruise start/finish ① Overnight stay

Day 01	<b>Bordeaux, France</b> 📍	Day 07	St. Peter Port, Guernsey 🌞 🌙
Day 02	Bordeaux > Cruise Garonne River	Day 08	Poole 🌞 🌙
Day 03	Belle-Île > Concarneau 📍	Day 09	Honfleur, France
Day 04	Concarneau 🌞	Day 10	Ostend, Belgium 🌞 🌙
Day 05	Hugh Town, Scilly Isles, UK 🌞 🌙	Day 11	Cruise Thames River, UK > London (Greenwich) 📍
Day 06	Fowey 🌞 🌙	Day 12	<b>London (Greenwich)</b> 📍

🌞 Full day 📍 Overnight stay 🌙 Late departure



### Voyage Highlights

- Enjoy overnight stays in Bordeaux, Concarneau, and London, offering ample time to explore historic sites.
- Cruise along the Garonne River and Thames River for stunning views as you journey into Bordeaux and London.
- Discover history and culture at the Vauban Citadel in Le Palais and the lush Tresco Abbey Gardens in Scilly Isles.

*The itinerary outlines are a guide only and may be amended for operational reasons. Please refer to your local Scenic website or local travel advisor for further information.*

**Voyage 121E.2 – 2026 Jul 20**

**Combinable with 13 Day London to Stockholm: A Journey Through the Baltic cruise 131E. Please see page 97 for more information.**

Terms and conditions apply. Please refer to your local Scenic website for latest prices, offers and full terms and conditions. Helicopters unable to operate in France and UK/Scotland. Submersible unable to operate in France.





Gdansk, Poland

## London to Stockholm: A Journey Through the Baltic

🕒 13 Days Cruise Voyage ⚓



— Cruise 📍 Cruise start/finish ① Overnight stay

Day 01-02 <b>London (Greenwich), UK</b> Ⓒ	Day 08 Sassnitz, Germany
Day 03 Scheveningen, Netherlands 🌅	Day 09 Gdansk, Poland 🌅
Day 04 Cruise Elbe River, Germany > Hamburg Ⓒ	Day 10 Visby, Gotland Island, Sweden
Day 05 Hamburg 🌅 > Kiel Canal Transit	Day 11 Mariehamn, Åland Island, Finland > Stockholm, Sweden Ⓒ
Day 06-07 Copenhagen, Denmark Ⓒ 🌅 🌅	Day 12-13 <b>Stockholm</b> Ⓒ

🌅 Full day Ⓒ Overnight stay 🌅 Late departure



### Voyage Highlights

- Explore World Heritage-listed sites in Gdansk, Visby, and Sassnitz for insight into history and stunning architecture.
- Sail through the Åland Islands, a Finnish archipelago of over 6,500 islands, for a memorable experience.
- This unique journey has overnight stays in London, Hamburg, Copenhagen and Stockholm.

The itinerary outlines are a guide only and may be amended for operational reasons. Please refer to your local Scenic website or local travel advisor for further information.

**Voyage 131E.2 – 2026 Jul 31**

Combinable with 12 Day Baltic Splendour: Stockholm to Copenhagen cruise 141E. Please see page 97 for more information.

## Baltic Splendour: Stockholm to Copenhagen

🕒 12 Days Cruise Voyage ⚓



— Cruise 📍 Cruise start/finish ① Overnight stay

Day 01-02 <b>Stockholm, Sweden</b> Ⓒ	Day 08 Kalmar 🌅
Day 03 Tallinn, Estonia 🌅 🌅	Day 09 Rønne, Bornholm Island, Denmark 🌅
Day 04 Helsinki, Finland 🌅	Day 10 Warnemünde, Germany 🌅 🌅
Day 05 Cruise the Baltic Sea > Riga, Latvia Ⓒ	Day 11 Nyborg, Denmark 🌅
Day 06 Riga 🌅	Day 12 <b>Copenhagen</b>
Day 07 Visby, Gotland Island, Sweden	

🌅 Full day Ⓒ Overnight stay 🌅 Late departure



### Voyage Highlights

- Explore five European capitals – Copenhagen, Riga, Helsinki, Tallinn, and Stockholm – in one journey.
- Visit World Heritage-listed sites such as the Old Town of Tallinn, Historic Center of Riga, and Suomenlinna Fortress.
- Discover Bornholm's breathtaking Hammershus Castle, Northern Europe's largest medieval fortress.

**Voyage 141E.1 – 2026 Aug 12**

Combinable with 13 Day London to Stockholm: A Journey Through the Baltic cruise 131E. Please see page 97 for more information.





Nærøfjorden, Norway

## Nordic Wonders and Fjords of Norway

🕒 11 Days Cruise Voyage 🚢



— Cruise 📍 Cruise start/finish ① Overnight stay

Day 01	<b>Copenhagen, Denmark</b>	Day 07	Rosendal ☀ > Cruise Hardangerfjord
Day 02	Skagen > Gothenburg, Sweden ☹	Day 08	Cruise Sognefjord > Vik > Flåm ☹
Day 03	Gothenburg	Day 09	Flåm > Gudvangen
Day 04	Oslo, Norway ☀	Day 10-11	<b>Bergen</b> ☹
Day 05	Kristiansand ☀		
Day 06	Stavanger ☀ ☹		

☀ Full day ☹ Overnight stay ☹ Late departure



### Voyage Highlights

- Cruise through Norway's stunning fjords, including World Heritage-listed Aurlands & Nærøfjorden.
- Explore charming towns like Skagen, known for its white-sand beaches, and Oslo, with its unique architecture.
- Enjoy Gothenburg, the home of Volvo. The city is also renowned for its Botanical Gardens and Michelin restaurants.

The itinerary outlines are a guide only and may be amended for operational reasons. Please refer to your local Scenic website or local travel advisor for further information.

**Voyage 151E.2 – 2026 Aug 23**

Combinable with 12 Day Baltic Splendour: Stockholm to Copenhagen cruise 141E. Please see page 97 for more information.

## Norway to Portugal: The History and Traditions of Europe

🕒 12 Days Cruise Voyage 🚢



— Cruise 📍 Cruise start/finish ① Overnight stay

Day 01	<b>Bergen, Norway</b>	Day 08	St Peter Port, Guernsey, UK
Day 02	Stavanger ☀	Day 09	At sea
Day 03	At sea	Day 10	Villagarcia, Spain
Day 04	IJmuiden, Netherlands ☀	Day 11	Leixões (Porto), Portugal
Day 05	Dover, UK ☀	Day 12	<b>Lisbon</b>
Day 06-07	Honfleur, France ☀ ☹		

☀ Full day ☹ Overnight stay ☹ Late departure



### Voyage Highlights

- Visit Gamle Stavanger, a World Heritage-listed area with picturesque painted cottages and cobblestone streets.
- Experience the iconic white cliffs of Dover and the stunning views of England's chalky coastline from St. Margaret's Bay.
- Explore the charming town of Honfleur in Normandy, known for its artistic heritage and gastronomic delights.

**Voyage 161E.1 – 2026 Sep 02**

Combinable with 11 Day Mediterranean Odyssey: Lisbon to Barcelona cruise 301M. Please see page 90 for more information.





*Honfleur, France*  
*N 49° 25' E 0° 14'*





# Ultimate journeys in Europe

## European Heritage: Portugal to Scotland

🕒 23 Days **Discovery & Cruise Voyage** 🗺️ ⚓



— Cruise 📍 Cruise start/finish ① Overnight stay

Day 01	<b>Lisbon, Portugal</b>	Day 14	Iona Island, Scotland > Staffa 🚁
Day 02	Leixões (Porto) 🚁	Day 15	Oban 🌞
Day 03	Ferrol, Spain 🚁	Day 16	St. Kilda, Outer Hebrides
Day 04	Avilés 🌞	Day 17-18	Portree 🌞 > Stornoway, Outer Hebrides 🚁
Day 05	Bilbao 🌞 🚁	Day 19	Lerwick, Shetland Islands 🌞 🚁
Day 06	Pasajes	Day 20	Kirkwall, Orkney Islands 🚁
Day 07-09	Bordeaux 🚁 🚁 🚁	Day 21	Aberdeen 🌞 🚁
Day 10	Concarneau	Day 22-23	<b>Leith (Edinburgh)</b> 🚁
Day 11	Hugh Town, Scilly Isles		
Day 12	Dublin, Ireland 🌞		
Day 13	Belfast, N.Ire 🌞 🚁		

🌞 Full day 🚁 Overnight stay 🚁 Late departure



### Voyage Highlights

- From Pasajes, visit San Sebastián, known for the best tapas bars in the country.
- Discover Concarneau on a walking tour of the old walled town, which sits in a small island connected to the mainland.
- Spend time in Oban, the seafood capital of Scotland, and home to world-famous whiskey distilleries.

The itinerary outlines are a guide only and may be amended for operational reasons. Please refer to your local Scenic website or local travel advisor for further information.

**Voyage 402B.2 – 2026 May 12**

Terms and conditions apply. Please refer to your local Scenic website for latest prices, offers and full terms and conditions. Helicopters unable to operate in France and UK/Scotland. Submersible unable to operate in France and Spain.

## Tastes of Europe: Málaga to London

🕒 23 Days **Cruise Voyage** ⚓

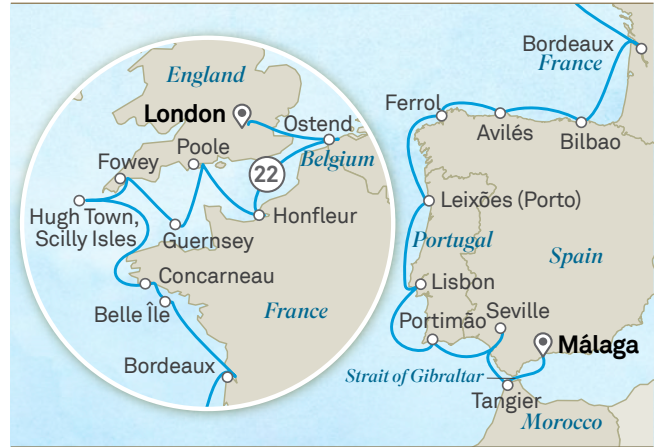

— Cruise 📍 Cruise start/finish ① Overnight stay

Day 01	<b>Málaga, Spain</b>	Day 14	Belle Île > Concarneau 🚁
Day 02	Tangier, Morocco	Day 15	Concarneau 🌞
Day 03-04	Seville, Spain 🚁	Day 16	Hugh Town, Scilly Isles, UK 🌞 🚁
Day 05	Portimão, Portugal	Day 17	Fowey 🌞 🚁
Day 06	Lisbon 🌞	Day 18	St. Peter Port 🌞 🚁
Day 07	Leixões (Porto)	Day 19	Poole 🌞 🚁
Day 08	Ferrol, Spain	Day 20	Honfleur, France
Day 09	Avilés	Day 21	Ostend, Belgium 🌞 🚁
Day 10	Bilbao	Day 22-23	<b>London (Greenwich)</b>
Day 11-13	Bordeaux, France 🚁 🚁 🚁		

🌞 Full day 🚁 Overnight stay 🚁 Late departure



### Voyage Highlights

- Cruise the Guadalquivir River into the heart of historic Seville and overnight in this historic city.
- Dock along the Garonne River in the heart of Bordeaux and immerse yourself in the city's vibrant culture.
- In London, Scenic Eclipse II will be alongside Greenwich, near Tower Bridge and the Tower of London.

**Voyage 902E.2 – 2026 Jul 09**



Explore Europe's myriad of cultural, natural, and historic wonders to the fullest by combining our ultra-luxury voyages in the region. From the enchanting landscapes of Portugal to the beauty and allure of Ireland, the Scottish Isles, Spain, the UK and France, embark on an immersive journey that includes navigating Europe's most iconic rivers.

## Baltic & Nordic Marvels: Stockholm, Copenhagen & Norwegian Fjords

🕒 22 Days Cruise Voyage 🚢



— Cruise 📍 Cruise start/finish ① Overnight stay

Day 01-02 <b>Stockholm, Sweden</b> ☾	Day 13-14 Skagen > Gothenburg, Sweden ☾ ✨
Day 03 Tallinn, Estonia ✨ ☾	Day 15 Oslo, Norway ✨
Day 04 Helsinki, Finland ✨	Day 16 Kristiansand ✨
Day 05-06 Riga, Latvia ☾ ✨	Day 17 Stavanger ✨ 🚁
Day 07 Visby, Sweden	Day 18 Rosendal ✨ >
Day 08 Kalmar ✨	Day 19 Cruise Hardangerfjord
Day 09 Rønne, Denmark ✨	Day 20 Cruise Sognefjord >
Day 10 Warnemünde, Germany ✨	Day 21 Flåm ☾
Day 11 Nyborg, Denmark ✨	Day 22 Flåm > Gudvangen
Day 12 Copenhagen ✨	Day 21-22 <b>Bergen</b> ☾

☀️ Full day ☾ Overnight stay 🚁 Late departure



### Voyage Highlights

- Cruise through the magnificent Stockholm Archipelago during the day, marvelling at the stunning landscapes.
- Spend time cruising the magnificent fjords of Norway, including Oslofjord, Hardangerfjord and Sognefjord, Norway's longest & deepest.
- Experience charming Flåm village without the crowds during an overnight stay.

## Scandinavian Discovery: From Copenhagen to Lisbon

🕒 21 Days Cruise & Land Voyage 🚢 🚶



— Cruise 📍 Cruise start/finish ..... Included flight --- Land ① Overnight stay

Day 01-02 <b>Copenhagen, Denmark</b>	Day 12 At sea
Day 03 Copenhagen > Stockholm, Sweden	Day 13 IJmuiden, Netherlands ✨
Day 04 Stockholm	Day 14 Dover, UK ✨
Day 05 Stockholm > Oslo, Norway	Day 15-16 Honfleur, France ✨ ☾
Day 06 Oslo	Day 17 St Peter Port, Guernsey, UK
Day 07 Oslo > Lofthus	Day 18 At sea
Day 08 Lofthus > Bergen	Day 19 Villagarcia, Spain
Day 09-10 Bergen	Day 20 Leixões (Porto), Portugal
Day 11 Stavanger ✨	Day 21 <b>Lisbon</b>

☀️ Full day ☾ Overnight stay 🚁 Late departure



### Voyage Highlights

- Journey 320 metres up on the funicular railway to Mount Fløyen for panoramic views.
- Visit Oslo's Opera House with a backstage tour led by a specialist guide. Enjoy wine and breathtaking rooftop views.
- Explore Bergen, renowned for its picturesque wooden buildings and rich history dating back to the 12th century.

The itinerary outlines are a guide only and may be amended for operational reasons. Please refer to your local Scenic website or local travel advisor for further information.

**Voyage 132E.1 – 2026 Aug 12**

**Journey Code OE16.1 – 2026 Aug 24**

Terms and conditions apply. Please refer to your local Scenic website for latest prices, offers and full terms and conditions. Helicopters unable to operate in France and UK/Scotland. Submersible unable to operate in France and Spain.



# *The Americas & the Caribbean*



Scenic Eclipse, the Bahamas



Set sail on an extraordinary voyage exploring the Americas or the alluring Caribbean. Your Discovery Yacht can access exclusive destinations inaccessible to larger vessels, unveiling a new perspective on these all-time travellers' favourites.

## Caribbean discovery & Panama Canal

The Caribbean's vibrant blend of cultures unfolds across its turquoise waters and white sandy shores. A Scenic Eclipse voyage will immerse you in this colourful region through a range of all-inclusive experiences like kayaking, snorkelling, and leisurely walks in colonial cities.

^Flights on board our two helicopters and submersible are at an additional cost, subject to regulatory approval, availability, weight restrictions, medical approval and weather conditions. Submersible not available in US waters.



Explore secluded beaches and vibrant reefs from a new perspective, with once-in-a-lifetime experiences above and below the surface by helicopter<sup>^</sup> and submersible<sup>^</sup>. In The Bahamas, Scenic Eclipse is one of the few ships able to venture into smaller ports, allowing you to explore crystal-clear waters and embark on glass-bottom boat adventures.

Cruise the legendary 82-kilometres Panama Canal, a marvel of engineering connecting the Atlantic and Pacific oceans. Witness the canal locks' inner workings and soak in the scenery of lush rainforests, tropical beaches and bustling cities.

## The Americas

Journey through a handpicked selection of the East Coast's most captivating destinations and experiences, from New York's vibrant theatre life to the beauty and colours of the Canadian autumn.

Explore the Canadian coastline and beyond to uncover hidden treasures like the St. Pierre et Miquelon archipelago, the World Heritage-listed L'Anse aux Meadows, and the breathtaking Bonaventure Island, ideal for hiking and birdwatching.





Architecture of Oranjestad, Aruba

## Panama Canal & the Alluring Islands of the Caribbean

🕒 12 Days Discovery Voyage 🌀



— Cruise 📍 Cruise start/finish ① Overnight stay

Day 01	<b>Panama City, Panama</b>	Day 07	Aruba, Aruba
Day 02	Panama Canal Transit > Portobelo	Day 08	Curaçao, Curaçao
Day 03	Portobelo	Day 09	Curaçao > Klein Curaçao
Day 04	Cayos Limones, San Blas Islands	Day 10	At sea
Day 05	Cartagena, Colombia	Day 11	Tobago Cays, St Vincent & the Grenadines
Day 06	At sea	Day 12	<b>Bridgetown, Barbados</b>



### Voyage Highlights

- Traverse the Panama Canal, a historic engineering feat connecting the Atlantic and Pacific Oceans.
- Explore the World Heritage-listed Fort San Lorenzo in Portobelo, offering stunning views of the Caribbean Sea.
- Enjoy snorkelling opportunities at Cayos Limones, where vibrant coral reefs and diverse marine life await.

The itinerary outlines are a guide only and may be amended for operational reasons. Please refer to your local Scenic website or local travel advisor for further information.

**Voyage 121C.1 – 2026 Apr 13**  
 Combinable with 20 Day Treasures of French Polynesia & the Marquesas Islands cruise 191F. Please see page 112 for more information.

## Wellness Retreat – Barbados to Spain

🕒 10 Days Cruise Voyage 🚢



— Cruise 📍 Cruise start/finish ① Overnight stay

Day 01	<b>Bridgetown, Barbados</b>
Day 02-09	At sea
Day 10	<b>Santa Cruz de Tenerife, Spain</b>



### Voyage Highlights

- From mornings on your luxurious verandah to blissful spa treatments, be immersed in a world of wellness.
- Delight in a variety of world-class dining experiences, including lunches at the Yacht Club and Asian fusion at Koko's.
- Feel re-energised after a Pilates class, enjoy enriching lectures and revel in world-class entertainment at night.

**Voyage 901R.1 – 2026 Apr 24**  
 Combinable with 13 Day Jewels of Spain and Morocco cruise 191M. Please see page 82 for more information.





Acadia National Park, USA

## Contrasts of Canada & the St. Lawrence River

🕒 12 Days Cruise Voyage 🚢



— Cruise 📍 Cruise start/finish ① Overnight stay

Day 01	<b>Boston, USA</b>	Day 07	Charlottetown
Day 02	Camden ☼	Day 08	Percé
Day 03	Campobello Island, Canada	Day 09	Cruising St Lawrence River
Day 04	Halifax	Day 10	Québec City ☼ ☼
Day 05	Louisbourg	Day 11-12	<b>Montréal</b> ☾
Day 06	Cap-aux-Meules, Îles-de-la-Madeleine		

☼ Full day ☾ Overnight stay ☼ Late departure



### Voyage Highlights

- Visit Roosevelt Campobello International Park for insights into the life of President Franklin D. Roosevelt.
- Explore the beautifully restored Louisbourg Fortress in Nova Scotia for a glimpse into colonial life.
- Discover Québec's unique blend of French heritage and captivating scenery, including World Heritage-listed sites.

The itinerary outlines are a guide only and may be amended for operational reasons. Please refer to your local Scenic website or local travel advisor for further information.

**Voyage 501Y.2 – 2026 Sep 13**

Combinable with 16 Day Route of the Vikings: Greenland to Newfoundland cruise 161N. Please see page 72 for more information.

## Autumn Foliage of Canada & America's East Coast

🕒 12 Days Cruise Voyage 🚢



— Cruise 📍 Cruise start/finish ① Overnight stay

Day 01	<b>Montréal, Canada</b>	Day 07	Lunenburg
Day 02	Québec City ☼	Day 08	Bar Harbor, USA ☼
Day 03	Cruising St Lawrence River	Day 09	Provincetown ☼ >
Day 04	Charlottetown ☼	Day 10	Oak Bluffs, Martha's Vineyard ☼
Day 05	Pictou	Day 11-12	<b>New York</b> ☾
Day 06	Halifax ☼ ☼		

☼ Full day ☾ Overnight stay ☼ Late departure



### Voyage Highlights

- Be immersed in the vibrant colours of autumn as you cruise along the St. Lawrence River and New England.
- Discover the World Heritage-listed site of Lunenburg in Nova Scotia.
- Experience the picturesque crossings of the Canso Canal and the Cape Cod Canal, witnessing the bustling maritime activity and scenic vistas.

**Voyage 601Y.1 – 2026 Sep 24**

Combinable with 12 Day America's 250th Anniversary Cruise 901U. Please see page 106 for more information.





San Blas Islands, Panama

## America's 250th Anniversary Cruise

🕒 12 Days Cruise Voyage 🚢



— Cruise 📍 Cruise start/finish ① Overnight stay

Day 01	<b>New York, USA</b>	Day 06	Wilmington ☀
Day 02	Wilmington ☀ > Cruising Chesapeake & Delaware Canal	Day 07	Charleston ☀ ☁
Day 03	Baltimore ☀ > Cruising Chesapeake Bay	Day 08	At sea
Day 04	Yorktown ☀ ☁	Day 09	Miami ☀
Day 05	At sea	Day 10	Key West
		Day 11-12	<b>Nassau, The Bahamas</b> 🌴

## Pristine Islands of the Bahamas & the Panama Canal

🕒 11 Days Discovery Voyage 🗞



— Cruise 📍 Cruise start/finish ① Overnight stay

Day 01	<b>Nassau, The Bahamas</b>	Day 08	San Blas Islands
Day 02	Staniel Cay	Day 09	Boca del Toro
Day 03	San Salvador Island	Day 10	Panama Canal Transit > Panama City
Day 04-05	At sea	Day 11	<b>Panama City</b>
Day 06	Cabo de la Vela, Colombia		
Day 07	Cartagena		

☀ Full day 🌙 Overnight stay 🌅 Late departure



### Voyage Highlights

- Enjoy stunning views of the New York skyline as you depart.
- Commemorate the 250th anniversary of the American Independence with stops in significant cities. Visit the White House and the Capitol.
- Stop at Miami, Key West, and Nassau, ending your journey on a wonderful tropical note.



### Voyage Highlights

- Delight in the famous Swimming Pigs on Staniel Cay, an unforgettable encounter.
- Explore the stunning white sand beach of San Salvador Island, known for Christopher Columbus' first landfall.
- Traverse the iconic Panama Canal, one of the 'Seven Wonders of the Modern World,' for a fascinating journey through this engineering marvel.

The itinerary outlines are a guide only and may be amended for operational reasons. Please refer to your local Scenic website or local travel advisor for further information.

### Voyage 901U.1 – 2026 Oct 05

Combinable with 12 Day Autumn Foliage of Canada & America's East Coast cruise 601Y. Please see page 105 for more information.

### Voyage 111C.1 – 2026 Oct 16

Combinable with 10 Day Wellness Retreat – Panama City to Valparaíso cruise 801R. Please see page 56 for more information.





*Scenic Eclipse, Panama Canal*  
*N08° 59' W 79° 35'*



# *New Zealand & the South Pacific*



Zodiac excursion, Tuamotu Islands



Embark on an extraordinary journey on board Scenic Eclipse II. Explore breathtaking South Pacific lagoons and coral reefs with your expert Discovery Team and be immersed in New Zealand's rich culture through handcrafted once-in-a-lifetime experiences.

### Pristine waters and wildlife

Immerse yourself in the pristine environments and abundant wildlife of the South Pacific. Bask in the warm sun and embrace awe-inspiring views while indulging in ultra-luxury.

It's unparalleled all-inclusive discovery with kayaking, stand-up paddleboarding, and Zodiac excursions on secluded waters, guided by the expert Discovery Team. For those seeking relaxation, the Vitality Pool awaits, where you can unwind with a refreshing drink in hand.

Explore diverse island destinations, including Fiji, the Cook Islands, Tahiti, Tonga, Norfolk Island, and New Caledonia. Discover remote gems like Nuku Hiva, the capital of the Marquesas Islands, and the Tuamotu Islands with 80 atolls. Witness playful dolphins, colourful tropical fish, birds, and majestic sea turtles. Dive below on board Scenic Neptune II or take to the skies by helicopter to admire stunning lagoons and coral reefs from above.

^Flights on board our two helicopters and submersible are at an additional cost, subject to regulatory approval, availability, weight restrictions, medical approval and weather conditions. Submersible unable to operate in New Zealand. ~Kayak and stand-up paddleboarding not available in all locations.



### Explore New Zealand

Uniquely designed to access New Zealand's smaller waterways, Scenic Eclipse II will take you to explore the breathtaking World Heritage-listed Fiordland National Park, including Dusky, Doubtful, and Milford Sound. Or elevate your experience with a helicopter excursion over the magnificent coastline.

Encounter diverse wildlife like kiwis, parrots, penguins, and fur seals and be immersed in the invaluable Māori culture through handpicked Scenic Freechoice excursions and Scenic Enrich events led by expert local guides, experiencing the local warmth and traditions.







Marlborough region, New Zealand

## Pure New Zealand: North & South Islands

🕒 13 Days Cruise Voyage 🚢



— Cruise 📍 Cruise start/finish --- Land ① Overnight stay

Day 01 <b>Auckland, New Zealand</b>	Day 08 Kaikōura
Day 02 Tauranga ☀️	Day 09 Dunedin ☀️
Day 03 Gisborne ☀️	Day 10 Oban ☀️
Day 04 Napier	Day 11 Cruising Milford Sound
Day 05 Wellington ☀️ ☁️	Day 12 Bluff > Queenstown ☾
Day 06 Kaieriteri > Nelson ☀️	Day 13 <b>Queenstown</b>
Day 07 Picton	

☀️ Full day ☾ Overnight stay ☀️ Late departure



### Voyage Highlights

- Explore Kaikōura, a marine wildlife haven known for its abundant marine life, particularly whales, dolphins and seals.
- Cruise Fiordland National Park, and be awed by granite peaks, shimmering lakes, deep fiords and spectacular waterfalls.
- Visit Stewart Island, home to native bird species and a protected habitat for some of the country's rarest plant species.

The itinerary outlines are a guide only and may be amended for operational reasons. Please refer to your local Scenic website or local travel advisor for further information.

#### Voyage 101Q – 2025 Dec 03

Combinable with 25 Day Mawson's Antarctica: Along the East Coast cruise 111S. Please see page 63 for more information.

## New Zealand Delights

🕒 12 Days Cruise Voyage 🚢



— Cruise 📍 Cruise start/finish ① Overnight stay

Day 01 <b>Dunedin, New Zealand</b>	Day 07 Kaikōura
Day 02 Oban	Day 08 Kaieriteri > Nelson ☀️
Day 03 Milford Sound ☀️	Day 09 Picton
Day 04 Cruising Dusky Sound	Day 10 Napier ☀️
Day 05 At sea	Day 11 Cruising White Island
Day 06 Akaroa ☀️ ☀️	Day 12 <b>Auckland</b>

☀️ Full day ☾ Overnight stay ☀️ Late departure



### Voyage Highlights

- Travel from the South to the North Island and be truly immersed in the raw beauty of this spectacular nation.
- Cruise Dusky Sound, one of the largest fiords in New Zealand, with abundant wildlife and stunning scenery.
- Indulge in exceptional gastronomy, from world-renowned wines to seafood and local produce.

#### Voyage 301Q – 2026 Feb 21

Combinable with Jan 29, 2026 24 Day Antarctica's Ross Sea: Majestic Ice & Wildlife cruise 131S. Please see page 63 for more information.





Tanna Island, Vanuatu

## South Pacific Discovery: Norfolk, New Caledonia & Fiji

🕒 11 Days

Discovery Voyage



— Cruise Cruise start/finish Overnight stay

Day 01	<b>Auckland, New Zealand</b>	Day 07	Tanna Island, Vanuatu
Day 02	Bay of Islands	Day 08	At sea
Day 03	At sea	Day 09	Port Denarau, Fiji
Day 04	Norfolk Island, Australia	Day 10	Port Denarau > Yanuya Island > Lautoka
Day 05	At sea	Day 11	<b>Lautoka</b>
Day 06	Tadine, Mare Island, New Caledonia		



### Voyage Highlights

- Explore the Bay of Islands, with its limestone islands, beaches, tranquil harbours, and dramatic coastlines.
- Discover Tadine's rich Kanak culture, unique limestone landscapes and pristine beaches.
- Experience Tanna Island's natural wonders, including the Giant Banyan Tree and the Underwater Blue Cave.

*The itinerary outlines are a guide only and may be amended for operational reasons. Please refer to your local Scenic website or local travel advisor for further information.*

**Voyage 171F.2 – 2026 Mar 04**

Combinable with 12 Day Highlights of the South Pacific & French Polynesia cruise 181F. Please see page 112 for more information.

Terms and conditions apply. Please refer to your local Scenic website for latest prices, offers and full terms and conditions. Submersible unable to operate in New Zealand.

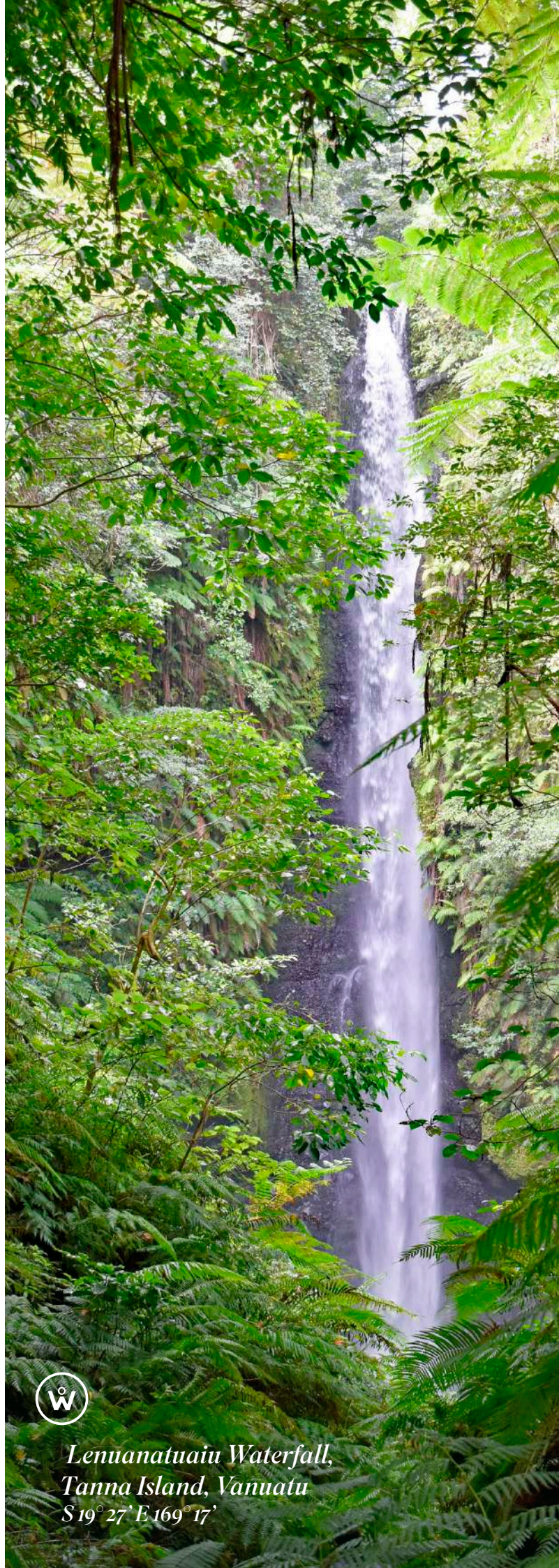

*Lenuanatuaiu Waterfall,  
Tanna Island, Vanuatu  
S 19° 27' E 169° 17'*





Bora Bora, French Polynesia

## Highlights of the South Pacific & French Polynesia

🕒 12 Days Discovery Voyage 🕒

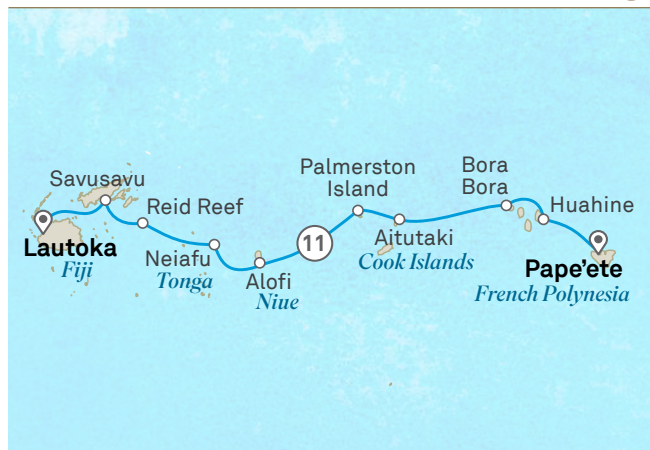

Day 01	<b>Lautoka, Fiji</b>	Day 06	Palmerston Island, Cook Islands
Day 02	Savusavu	Day 07	Aitutaki Island
Day 03	Reid Reef, Lau Group	Day 08	At sea
Day 04	Neiafu, Vava'u Island, Tonga > Cross the Intl Date Line > Alofi, Niue Island	Day 09	Bora Bora, French Polynesia
Day 05	At sea	Day 10	Huahine
		Day 11-12	<b>Pape'ete</b>



### Voyage Highlights

- Discover Savusavu's unspoiled beauty of coconut plantations, volcanic scenery, and lush rainforests.
- Experience the beauty of Bora Bora, with its captivating lagoon, white sandy beaches, and majestic Mount Otemanu.
- Be immersed in the South Pacific's diversity, from Fiji's coral reefs to Tonga's ancient monarchy and pristine beaches.

## Treasures of French Polynesia & the Marquesas Islands

🕒 20 Days Discovery Voyage 🕒



Day 01	<b>Pape'ete, French Polynesia</b>	Day 06	Atuona, Hiva Oa Island
Day 02	Pape'ete > Opunohu Bay, Moorea	Day 07-16	At sea
Day 03	Rangiroa	Day 17	Cocos Island, Costa Rica
Day 04	At sea	Day 18	At sea
Day 05	Taioha'e, Nuku Hiva	Day 19	Panama City, Panama
		Day 20	<b>Panama City</b>



### Voyage Highlights

- Experience Opunohu Bay, renowned as Polynesia's most beautiful bay, surrounded by stunning peaks.
- Explore the breathtaking underwater scenery of Rangiroa, famous for its cultivation of black pearls.
- Discover captivating Hiva Oa in the Marquesas Islands with its craggy skyline, black sand beaches, and ancient sites.

The itinerary outlines are a guide only and may be amended for operational reasons. Please refer to your local Scenic website or local travel advisor for further information.

### Voyage 181F.1 – 2026 Mar 14

Combinable with 11 Day South Pacific Discovery: Norfolk, New Caledonia & Fiji cruise 171F. Please see page 111 for more information.

### Voyage 191F.1 – 2026 Mar 25

Combinable with 12 Day Panama Canal & the Alluring Islands of the Caribbean cruise 121C. Please see page 104 for more information.



# Ultimate journeys in the South Pacific

Your discovery of this stunning region is elevated when you combine our ultra-luxury cruises. From French Polynesia to New Zealand, Fiji, and more, remarkable moments await.

## New Zealand & South Pacific Discovery

22 Days Cruise & Discovery Voyage



— Cruise    📍 Cruise start/finish    ① Overnight stay

Day 01	<b>Dunedin, New Zealand</b>	Day 13	Bay of Islands
Day 02	Oban	Day 14	At sea
Day 03	Milford Sound ☀️	Day 15	Norfolk Island, Australia
Day 04	Cruising Dusky Sound	Day 16	At sea
Day 05	At sea	Day 17	Tadine, Mare Island, New Caledonia
Day 06	Akaroa ☀️ 🌅	Day 18	Tanna Island, Vanuatu
Day 07	Kaikōura	Day 19	At sea
Day 08	Kaiteriteri > Nelson 🌅	Day 20	Port Denarau, Fiji
Day 09-10	Picton > Napier 🌅	Day 21	Yanuya Island > Lautoka
Day 11	Cruising White Island	Day 22	<b>Lautoka</b>
Day 12	Auckland		

☀️ Full day    🌅 Overnight stay    🌅 Late departure



### Voyage Highlights

- Marvel at the limestone islands, secluded coves and the dramatic coastlines of New Zealand's Bay of Islands.
- Explore golden sandy beaches, tropical forests and UNESCO World-Heritage listed ruins on Norfolk Island.
- Experience warm Pacific Islander hospitality and local customs in New Caledonia, Vanuatu and Fiji.

## Treasures of French Polynesia & South Pacific Islands

31 Days Discovery Voyage

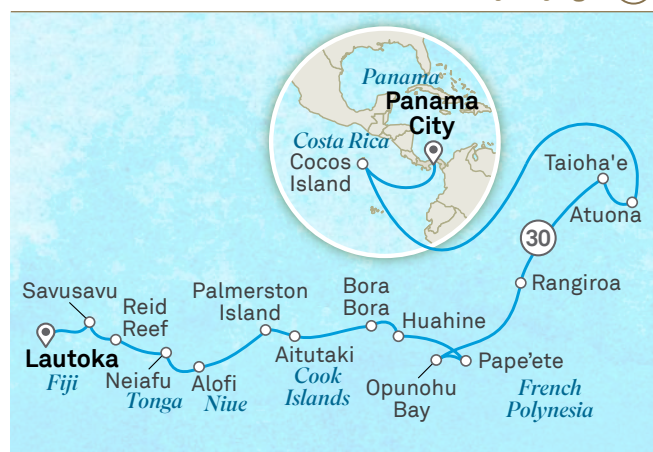

— Cruise    📍 Cruise start/finish    ① Overnight stay

Day 01	<b>Lautoka, Fiji</b>	Day 10	Huahine
Day 02	Savusavu	Day 11-12	Pape'ete
Day 03	Reid Reef, Lau Group	Day 13	Pape'ete > Opunohu Bay, Moorea
Day 04	Neiafu, Vava'u Island, Tonga > Alofi, Niue	Day 14	Rangiroa
Day 05	At sea	Day 15	At sea
Day 06	Palmerston Island, Cook Islands	Day 16	Taioha'e, Nuku Hiva
Day 07	Aitutaki Island	Day 17	Atuona, Hiva Oa Island
Day 08	At sea	Day 18-27	At sea
Day 09	Bora Bora, French Polynesia	Day 28	Cocos Island, Costa Rica
		Day 29	At sea
		Day 30-31	<b>Panama City, Panama</b>



### Voyage Highlights

- Discover some of the South Pacific's most exotic countries including Fiji, Tonga, Niue, the Cook Islands and French Polynesia in one all-encompassing voyage.
- Immerse yourself in the dazzlingly blue lagoon at Aitutaki Island.
- Visit Cocos Island in Costa Rica, a UNESCO World Heritage-listed site due to its rich biodiversity.

The itinerary outlines are a guide only and may be amended for operational reasons. Please refer to your local Scenic website or local travel advisor for further information.

**Voyage 302Q.2 – 2026 Feb 21**

**Voyage 182F.1 – 2026 Mar 14**

Terms and conditions apply. Please refer to your local Scenic website for latest prices, offers and full terms and conditions. Submersible unable to operate in New Zealand.



**Canada & Alaska**

Discover the untamed beauty of Alaska and marvel at Canada's Rocky Mountains. On our land journeys, enjoy stays at Fairmont Hotels and Rocky Mountaineer GoldLeaf service for a luxurious experience.

**Ocean Cruising** 2 countries  
**Land Journeys** 2 countries

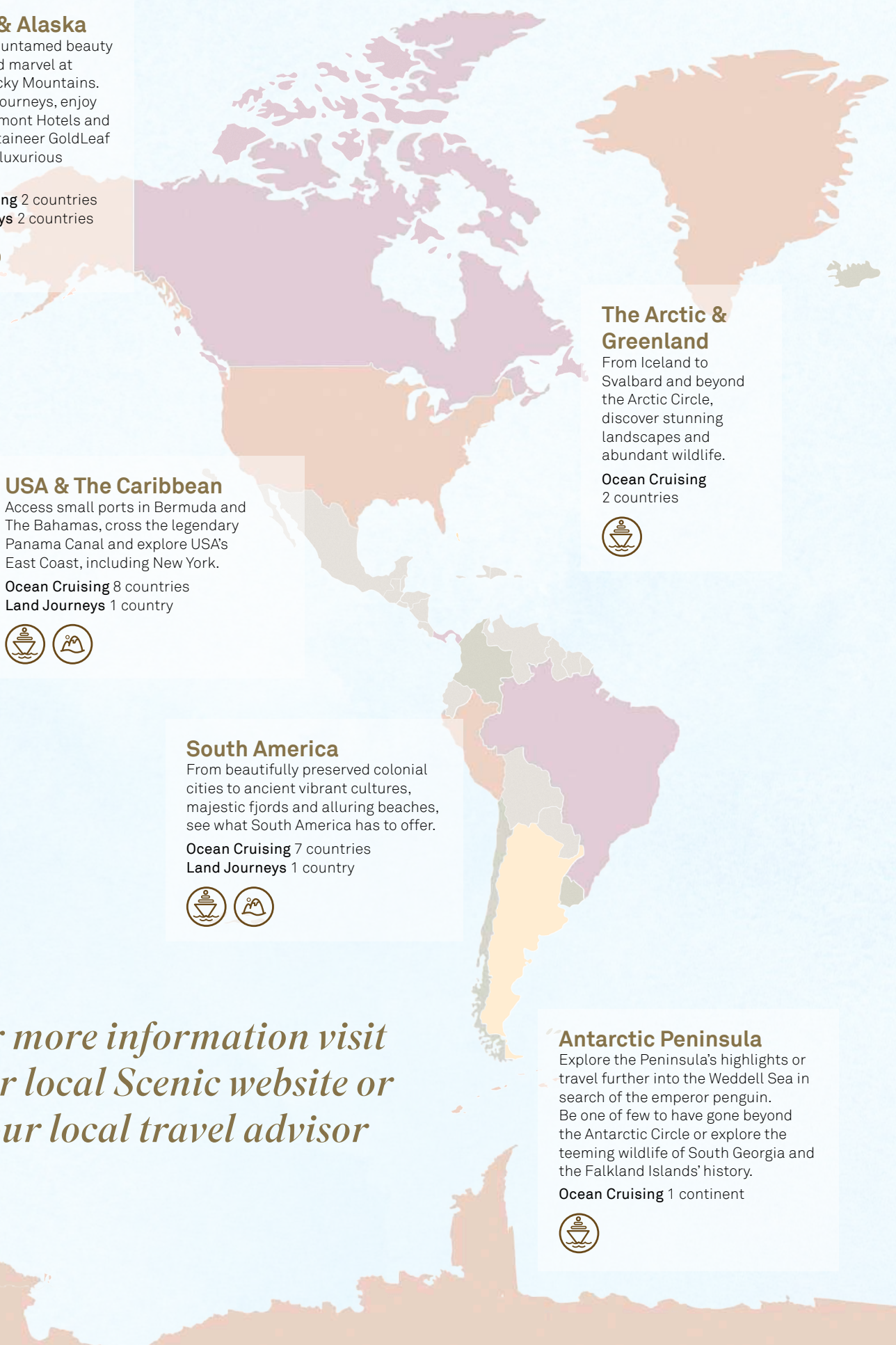

**The Arctic & Greenland**

From Iceland to Svalbard and beyond the Arctic Circle, discover stunning landscapes and abundant wildlife.

**Ocean Cruising**  
 2 countries



**USA & The Caribbean**

Access small ports in Bermuda and The Bahamas, cross the legendary Panama Canal and explore USA's East Coast, including New York.

**Ocean Cruising** 8 countries  
**Land Journeys** 1 country



**South America**

From beautifully preserved colonial cities to ancient vibrant cultures, majestic fjords and alluring beaches, see what South America has to offer.

**Ocean Cruising** 7 countries  
**Land Journeys** 1 country



**Antarctic Peninsula**

Explore the Peninsula's highlights or travel further into the Weddell Sea in search of the emperor penguin. Be one of few to have gone beyond the Antarctic Circle or explore the teeming wildlife of South Georgia and the Falkland Islands' history.

**Ocean Cruising** 1 continent





*For more information visit  
 your local Scenic website or  
 your local travel advisor*



# Discover the world of Scenic

For more than 38 years, Scenic has set the standard for worldwide exploration. Our ultra-luxury cruises and handcrafted land journeys will take you to the heart of each destination's culture, history, and natural wonders across all seven continents.

Whether you are cruising along the majestic waterways of Europe, South East Asia or the Pacific, or discovering the pristine landscapes of the polar regions, every moment is designed to create stories for life.

- 
Ultra-Luxury River Cruising
- 
Ultra-Luxury Ocean Cruising
- 
Luxury Land Journeys

## Europe

Whether on a land journey, ocean or river cruise, explore major capitals like London, Lisbon and Paris to places off the beaten track. Discover medieval cities, idyllic villages and stunning coastal and country landscapes.

- River Cruising** 15 countries
- Ocean Cruising** 17 countries
- Land Journeys** 11 countries



## South East & North Asia

Explore ancient traditions and futuristic cities of Japan and Korea or the stunning nature and cultures of South East Asia.

- Ocean Cruising** 7 countries
- River Cruising** 2 countries
- Land Journeys** 3 countries



## Australia & Oceania

Experience ultra-luxury cruising in Western Australia, the Top End and the Great Barrier Reef. Explore Norfolk Island and Tasmania on a handcrafted land journey.

- Ocean Cruising** 11 countries
- Land Journeys** 1 country



## Africa & Middle East

From Kenya's savannahs to Egypt's Nile wonders, South Africa, Tanzania and Zimbabwe's wildlife, be immersed in a remarkable journey.

- Ocean Cruising** 2 countries
- Land Journeys** 6 countries



## East Antarctica & Ross Sea

Explore this seldom-visited region from Hobart and New Zealand. Limited to a few guests annually. Witness abundant wildlife and stunning landscapes.

- Ocean Cruising** 1 continent



## New Zealand

Cruise the stunning Milford Sound, experience Queenstown's allure, and discover Hobbiton's charm.

- Ocean Cruising** 1 country
- Land Journeys** 1 country







*Scenic Eclipse, Hanusse Bay, Antarctica*  
S 66° 53' W 67° 31'







# *Our commitment to a sustainable future*

## *Safety, comfort & environment*

- GPS Dynamic Positioning to maintain ship location without dropping anchor onto sensitive seabeds
- Highly efficient engines to reduce emissions, noise and vibrations for minimal disturbance to wildlife
- We rigorously adhere to IAATO and AECO protocols, ensuring strict biosecurity and safety guidelines
- Latest emissions technology and low sulphur fuel
- Advanced Wastewater Treatment system to ensure minimal impact on local ecosystems
- All our ships are already single-use guest plastic-free, further reducing our environmental footprint
- Sourcing from local markets and significantly reducing waste with our on board herb garden
- On board educational program that fosters a deeper understanding of the environments we visit



Cherish  
the Planet

Scenic's Cherish the Planet ethos is more than sustainability. It's a commitment to creating positive change, sustainable practices and rich community partnerships, leaving as small a footprint as possible.

Our Cherish the Planet ethos is built in accordance with the United Nations Sustainable Development Goals. The sustainability agenda reinforces our commitment to environmentally responsible tourism and protecting the places we visit.

We aim to leave as small a footprint as possible while proudly forming positive and enriching associations with the communities we visit.





“ Scenic Eclipse is ahead of the curve. The ship has been designed to be very efficient, from the shape of the hull that allows her to just cut through the water, so you burn less fuel, to her propulsion and Azipod system that are significantly more efficient than traditional ships. ”

James Griffiths, General Manager Oceans Operations



Keeping a safe distance from wildlife



*Your suite inclusions  
at a glance*





Choosing your private sanctuary is a decision that involves more than how much you would like to spend. Learn more about the ultra-luxury features of each suite category to decide the best fit for your needs.

Suite Category	Verandah Suite	Deluxe Verandah Suite	Grand Deluxe Suite	Spa Suite	Panorama Suite	Grand Panorama Suite	Owner's Penthouse and Two-bedroom Penthouse Suites
Private Verandah	●	●	●	●	●	●	●
Spacious terrace with sun lounges	–	–	–	–	●	●	●
Luxury king size Scenic Slumber Bed	●	●	●	●	●	●	●
Separate sleep zone	●	●	●	●	●	●	●
Separate lounge area	●	●	●	●	●	●	●
Personalised butler service and valet service including arranging concert and theatre show tickets, confirming dinner reservations and shore excursions	●	●	●	●	●	●	●
Bathrobe and Slippers	●	●	●	●	●	●	●
Walk-in wardrobe	–	–	●	●	●	●	●
Shoeshine service	●	●	●	●	●	●	●
In-suite beverage service with full mini-bar re-stocked daily and personalised butler bar	●	●	●	●	●	●	●
In-suite dining service and early morning tea/coffee service	●	●	●	●	●	●	●
HDTV	●	●	●	●	●	●	●
Hypoallergenic air purification system	●	●	●	●	●	●	●
The highest sound insulation as per the marine class society Bureau Veritas	●	●	●	●	●	●	●
En-suite bathroom with shower and vanity with luxury amenities (Dyson hairdryer included)	●	●	●	●	●	●	●
Vitality mist showers with colour light therapy	–	–	●	●	●	●	●
Priority dining in specialty restaurants	–	–	–	–	●	●	●
Complimentary fruit selection for an afternoon snack	–	–	–	●	●	●	●
Complimentary laundry service (limited to 10 pieces p/p per day)	–	–	–	●	●	●	●
Canapés et petits fours served to the suite	–	–	–	–	●	●	●
VIP embarkation and disembarkation	–	–	–	–	●	●	●
Double size spa bath	–	–	–	●	–	–	●
Spa Day Bed – transforming for in-suite private spa experience	–	–	–	–	–	–	●
Complimentary unpacking and packing of luggage	–	–	–	–	–	–	●
Guaranteed preferred dining and shore excursion reservations	–	–	–	–	–	–	●
Priority choice of shore excursions	–	–	–	–	–	–	●



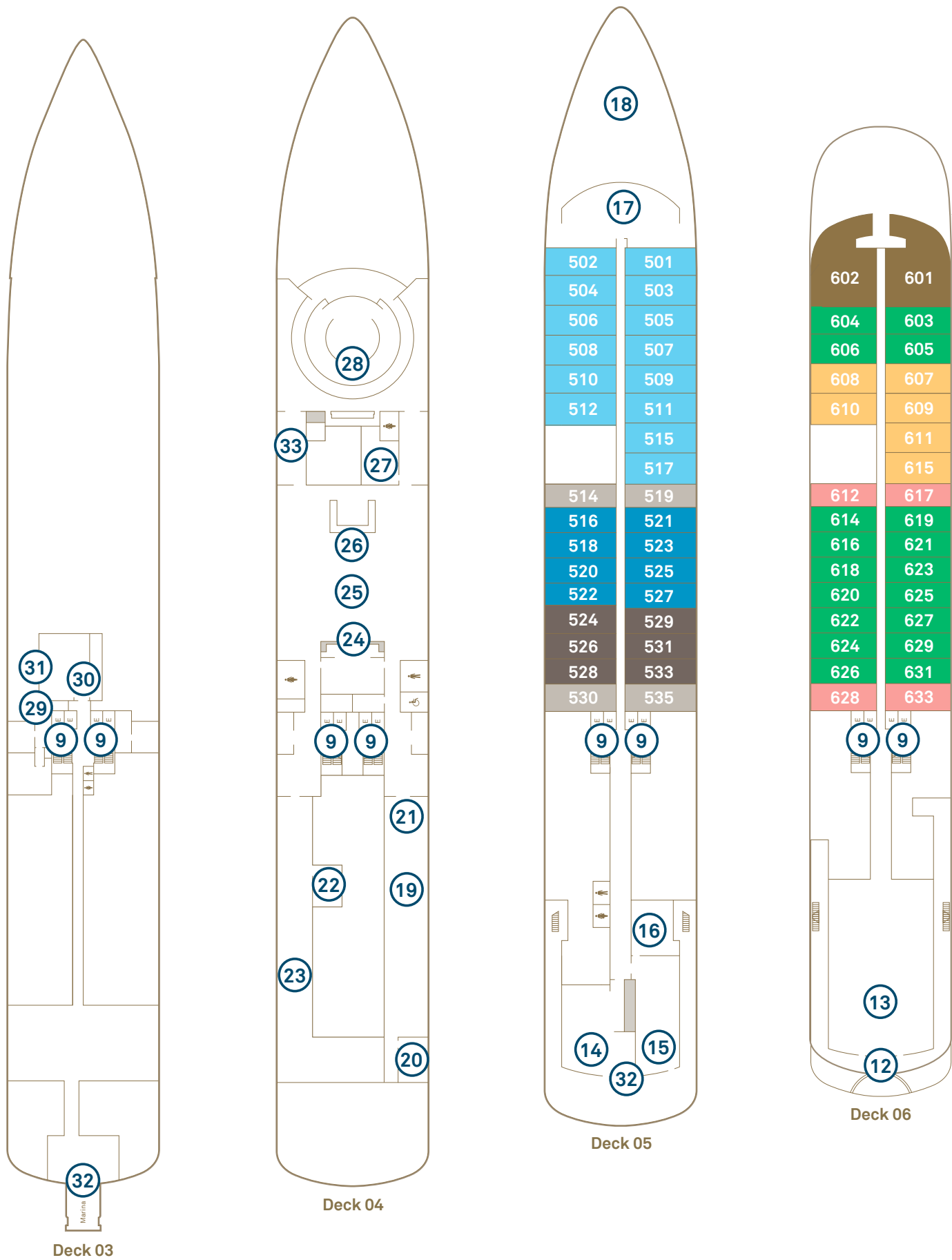

**Deck Plan**

- |  |   |  |  |   |
|--|---|--|--|---|
| <ul style="list-style-type: none"> <li>① Sky Bar</li> <li>② Sky Deck Vitality Pool</li> <li>③ Cabanas</li> <li>④ Helicopter hangars</li> <li>⑤ Helipad</li> <li>⑥ Yacht Club</li> <li>⑦ Yacht Club outdoor dining</li> </ul> | <ul style="list-style-type: none"> <li>⑧ Yoga &amp; Pilates room</li> <li>⑨ Elevator</li> <li>⑩ Gym &amp; fitness area</li> <li>⑪ Wheelhouse</li> <li>⑫ Spa Vitality Pool</li> <li>⑬ Senses Spa</li> <li>⑭ Lumière</li> </ul> | <ul style="list-style-type: none"> <li>⑮ Azure Bar &amp; Café</li> <li>⑯ Scenic Épicure</li> <li>⑰ Observation Lounge &amp; Library</li> <li>⑱ Observation Terrace</li> <li>⑲ Koko's</li> <li>⑳ Night Market @ Koko's</li> <li>㉑ Sushi @ Koko's</li> </ul> | <ul style="list-style-type: none"> <li>㉒ Chef's Table@ Elements</li> <li>㉓ Elements</li> <li>㉔ Guest Services</li> <li>㉕ Scenic Lounge</li> <li>㉖ Scenic Bar</li> <li>㉗ Boutique</li> <li>㉘ Theatre</li> </ul> | <ul style="list-style-type: none"> <li>㉙ Medical Centre</li> <li>㉚ Self-service guest laundry†</li> <li>㉛ Discovery Centre</li> <li>㉜ Marina entrances</li> <li>㉝ Discovery Lounge</li> <li>㉞ Hanging Chairs</li> </ul> |
|--|---|--|--|---|



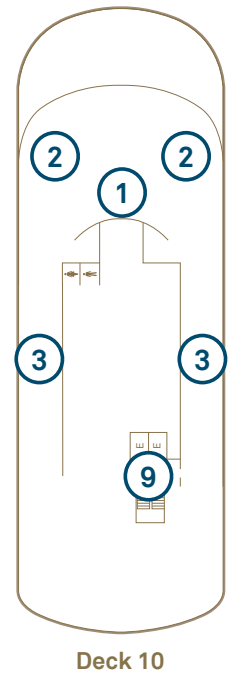
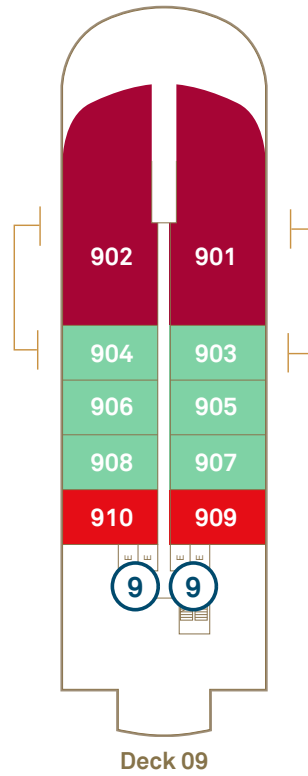
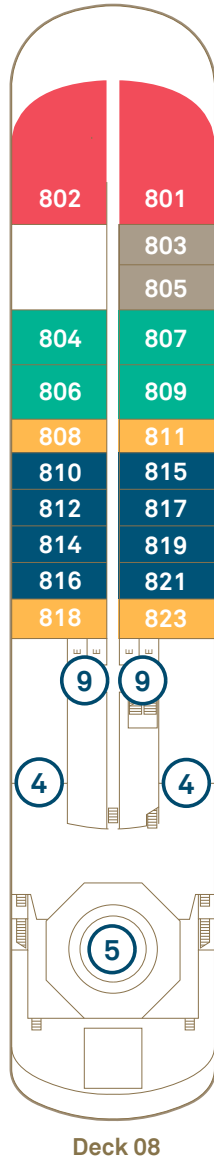
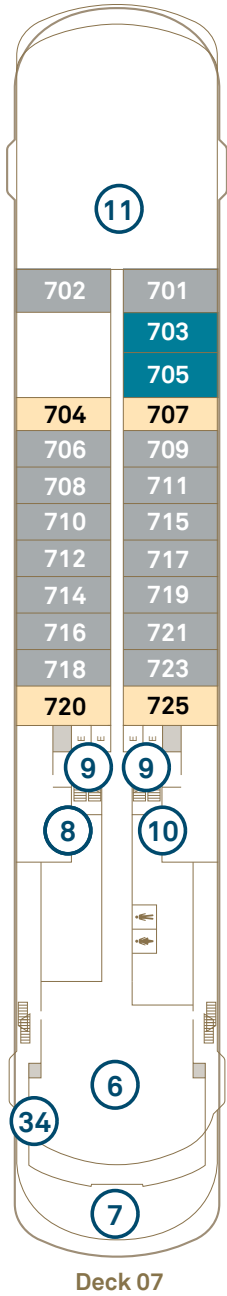
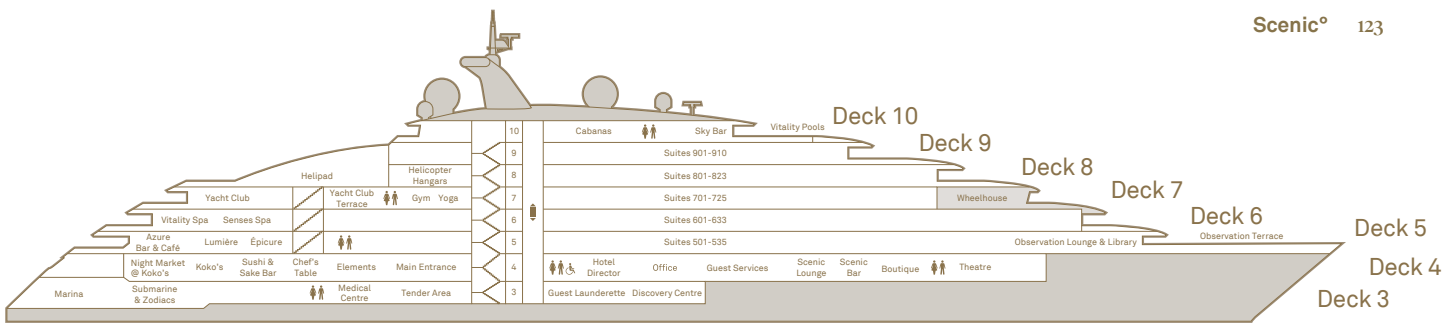

## Scenic Eclipse / Scenic Eclipse II

Scenic Eclipse Built 2019 | Scenic Eclipse II Built 2023 | Passengers 200/228 | Suites 114 | Crew 192/176 | Length 168 metres | Gross Tonnage 17,085 | Speed 17 knots

### Suite Categories

Deck 5		Deck 6		Deck 7		Deck 8		Deck 9	
DD	Grand Deluxe Verandah 38-40m <sup>2</sup>	GP	Grand Panorama 105m <sup>2</sup>	BD	Grand Deluxe Verandah 38-40m <sup>2</sup>	P	Panorama 110m <sup>2</sup>	OT	^Two-bedroom Penthouse 240-245m <sup>2</sup>
DB	Deluxe Verandah 32-34m <sup>2</sup>	CD	Grand Deluxe Verandah 38-40m <sup>2</sup>	BA	Deluxe Verandah 32-34m <sup>2</sup>	S	Spa Suite 46-50m <sup>2</sup>	OP	Owner's Penthouse 190-195m <sup>2</sup>
DA	Deluxe Verandah 32-34m <sup>2</sup>	CA	Deluxe Verandah 32-34m <sup>2</sup>	B	Verandah 32m <sup>2</sup>	AD	Grand Deluxe Verandah 38-40m <sup>2</sup>	SB	Spa Suite 46-50m <sup>2</sup>
D	Verandah 32m <sup>2</sup>	C	Verandah 32m <sup>2</sup>			AA	Deluxe Verandah 32-34m <sup>2</sup>	SA	Spa Suite 46-50m <sup>2</sup>
						A	Verandah 32m <sup>2</sup>		

^Suites 901 & 903 and 902 & 904 connect as Two-bedroom Penthouse Suite. The deck plan and suite layout images are an indication only and may vary between ships. Suite measurements are approximate, and those in same category may vary in size. Scenic Eclipse II does not feature Hanging Chairs. \*Laundry is located on Deck 6 on Scenic Eclipse II.





---

## *Scenic Destinations*

---

### **Scenic Eclipse Ocean Voyages**

---

Antarctica  
The Arctic & Fjords  
Europe & The Mediterranean  
North America  
South & Central America  
Australia, New Zealand & The Pacific  
Indonesia & Japan

### **Scenic River Cruises**

---

Europe  
South East Asia  
Egypt

### **Scenic Land Journeys**

---

Canada, Alaska & USA  
United Kingdom & Europe  
Japan & South Korea  
Africa, Egypt & Jordan  
Australia  
New Zealand

---

## **Worldwide Offices**

Australia New Zealand Canada USA United Kingdom EMEA

---